Mozart

Piano Concerto No. 26 in D Major

K. 537

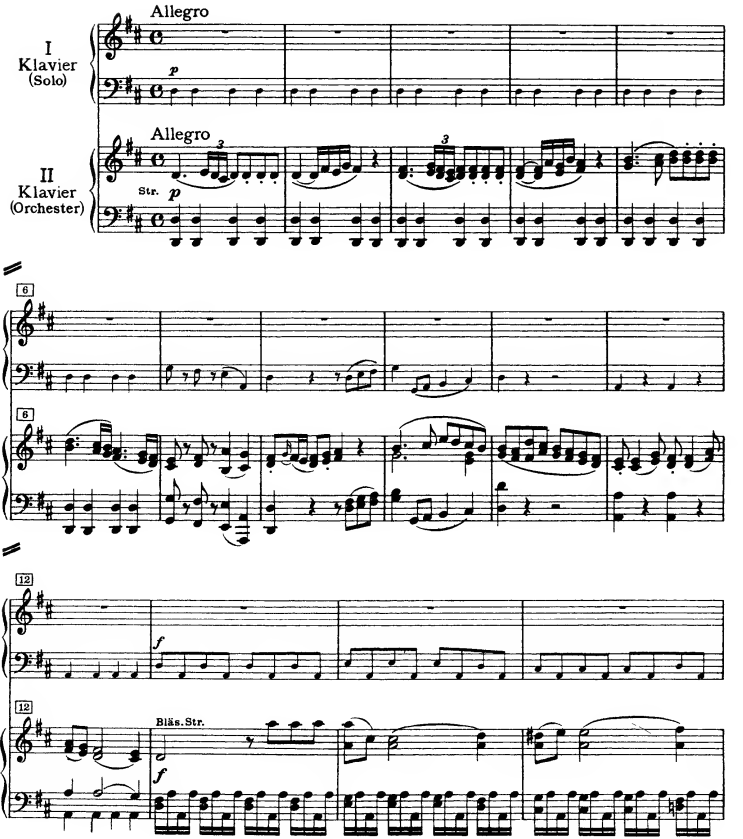

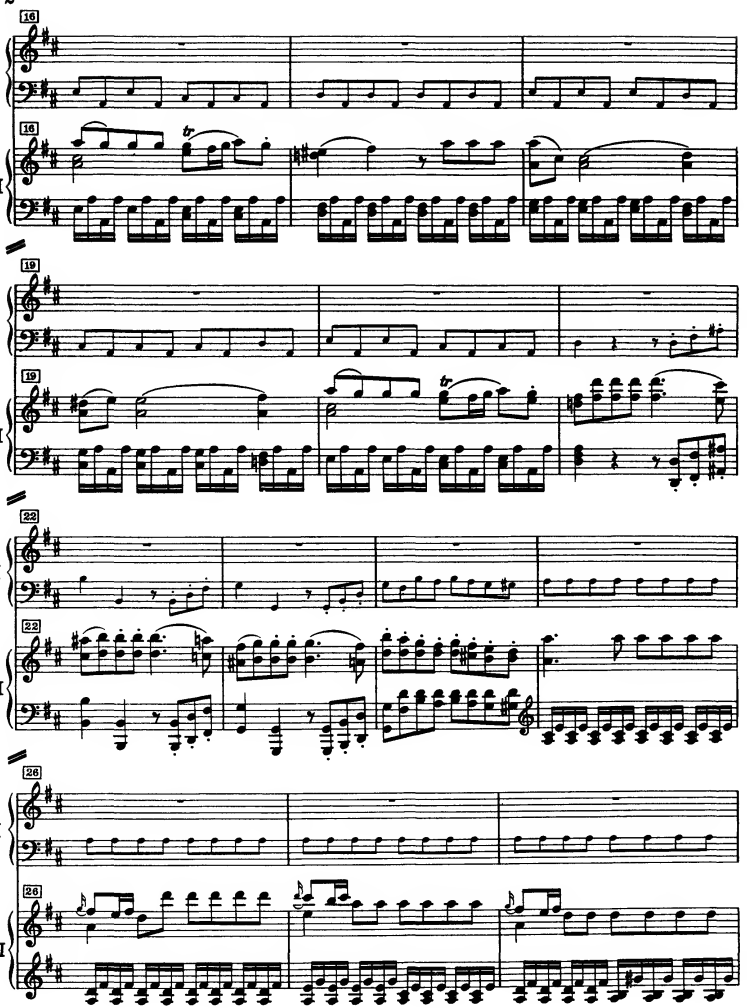
2
16
I
16
II
19
I
19
II
22
I
22
II
26
I
26
II

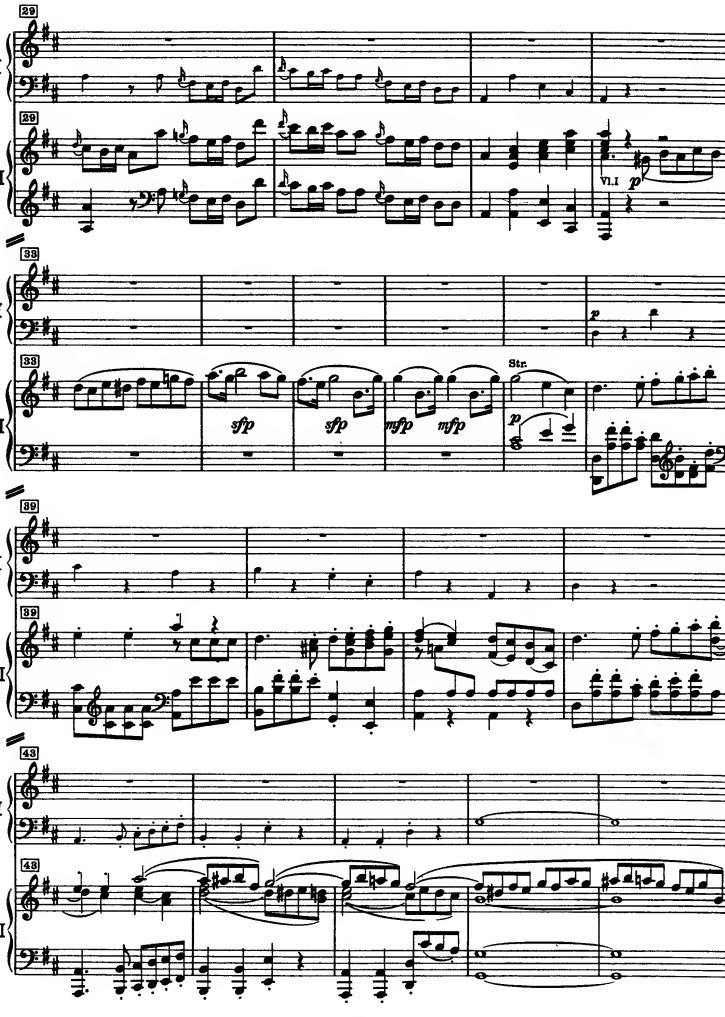
29
I
29
II
Vl.1
p
33
I
33
II
sfp
sfp
mfp
mfp
Str.
p
39
I
39
II
43
I
43
II

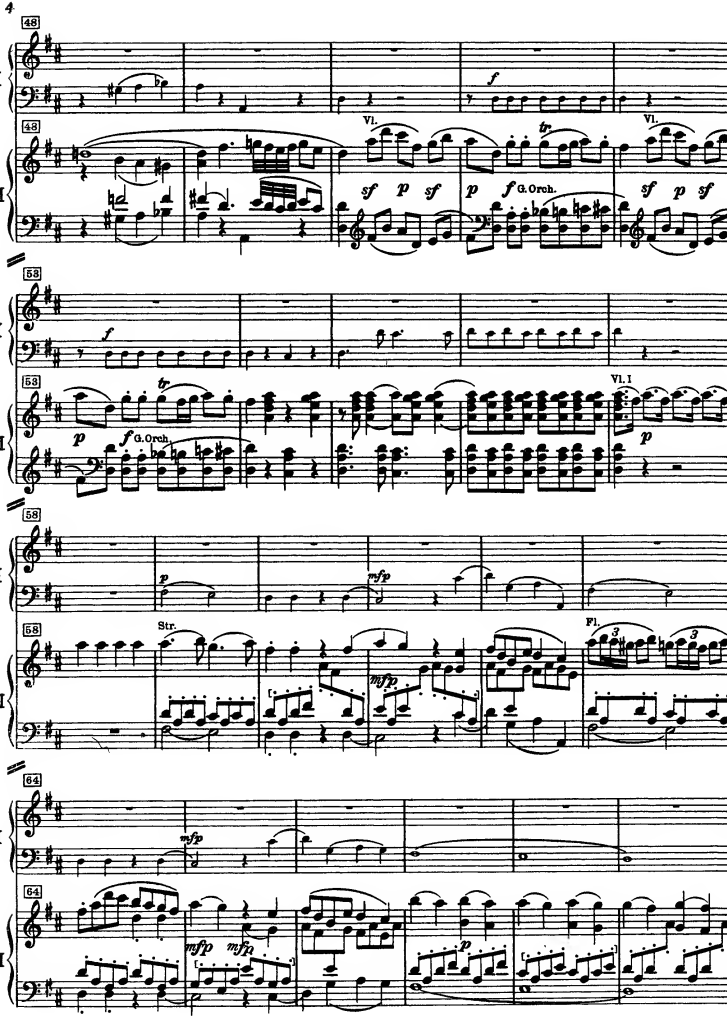
48
I
II
Vl.
G. Orch.
53
Vl. I
58
Str.
Fl.
64

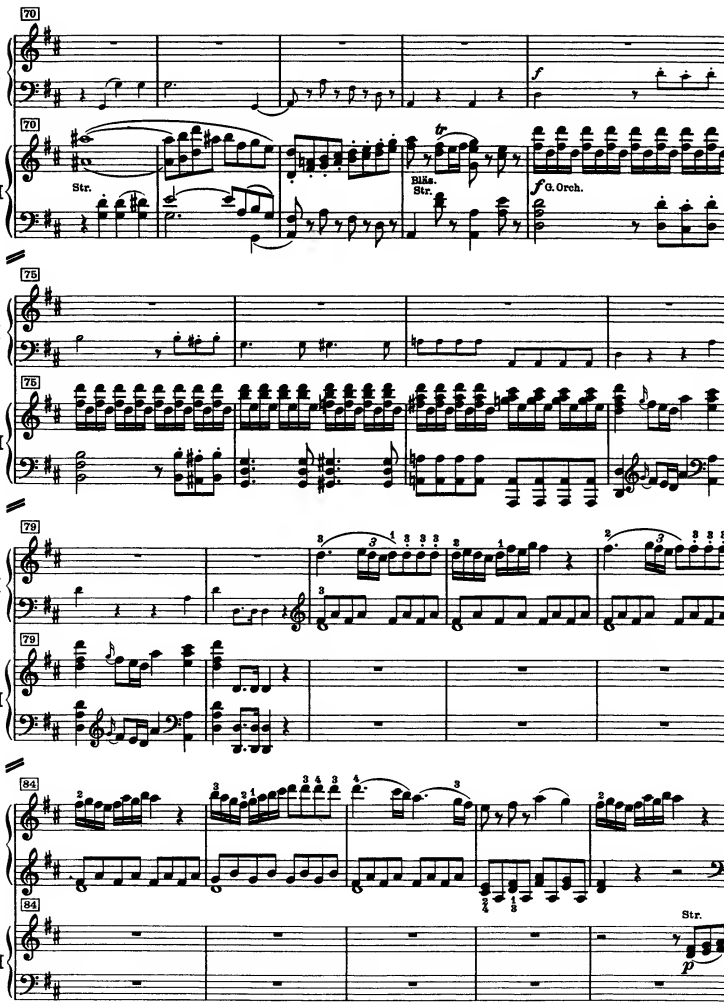
70
I
70
II
Str.
Blås.
Str.
f G. Orch.
75
I
75
II
79
I
79
II
84
I
84
II
Str.
p

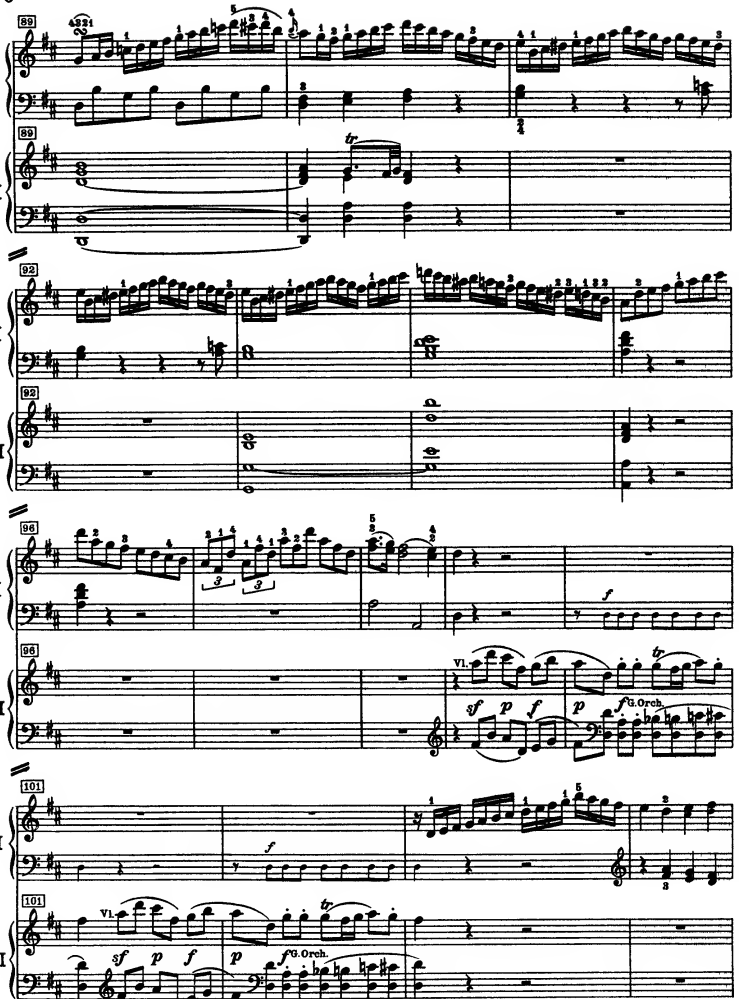
6
89
I
II
92
96
101
Vl.
G.Orch.

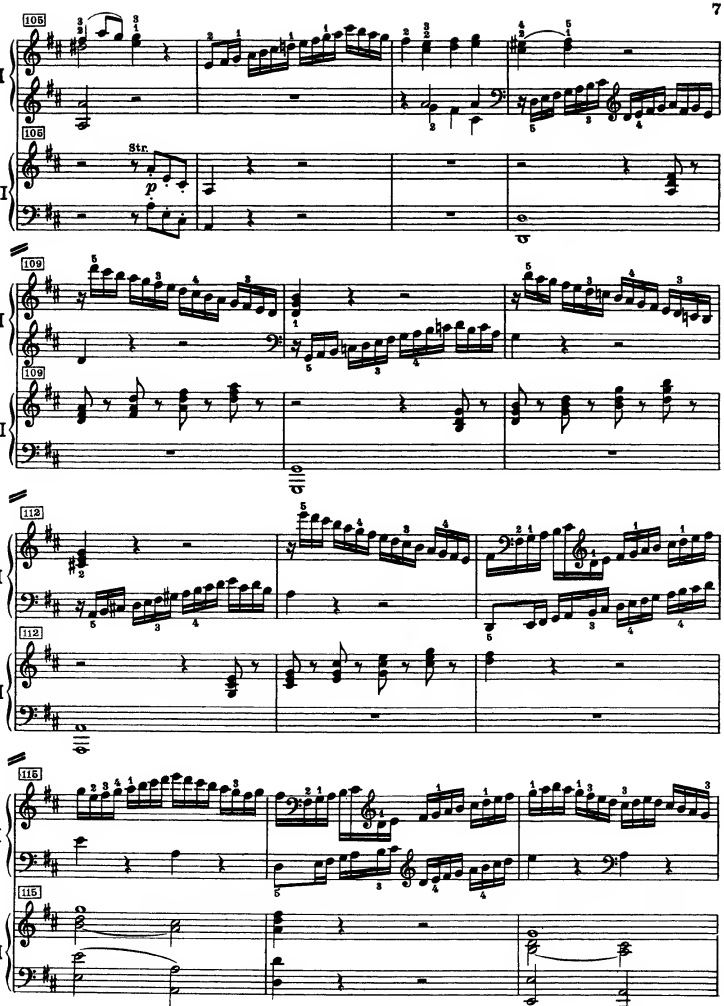
105
I
106
II
str.
p
109
I
109
II
112
I
112
II
115
I
115
II

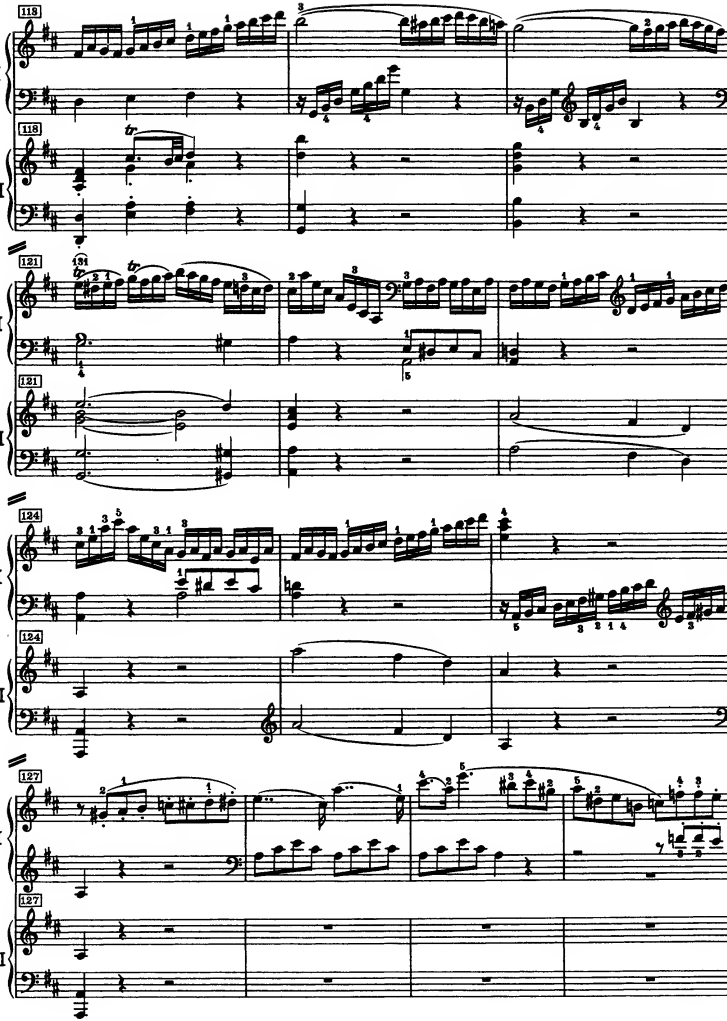
118
I
118
II
121
I
121
II
124
I
124
II
127
I
127
II

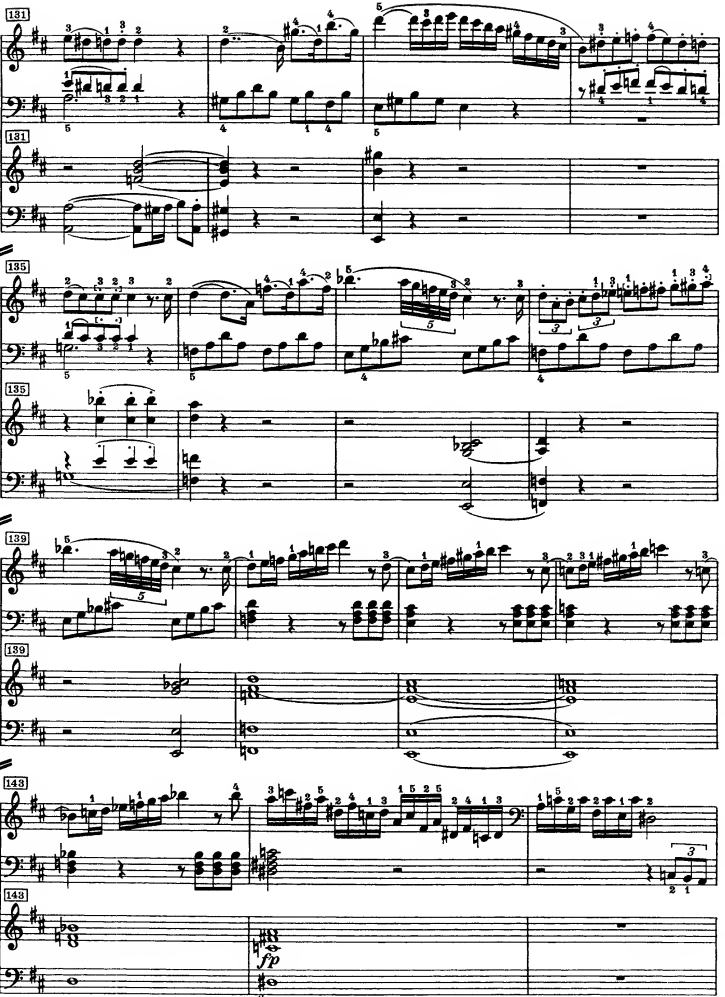
131
I
131
II
135
I
135
II
139
I
139
II
143
I
143
II
fp

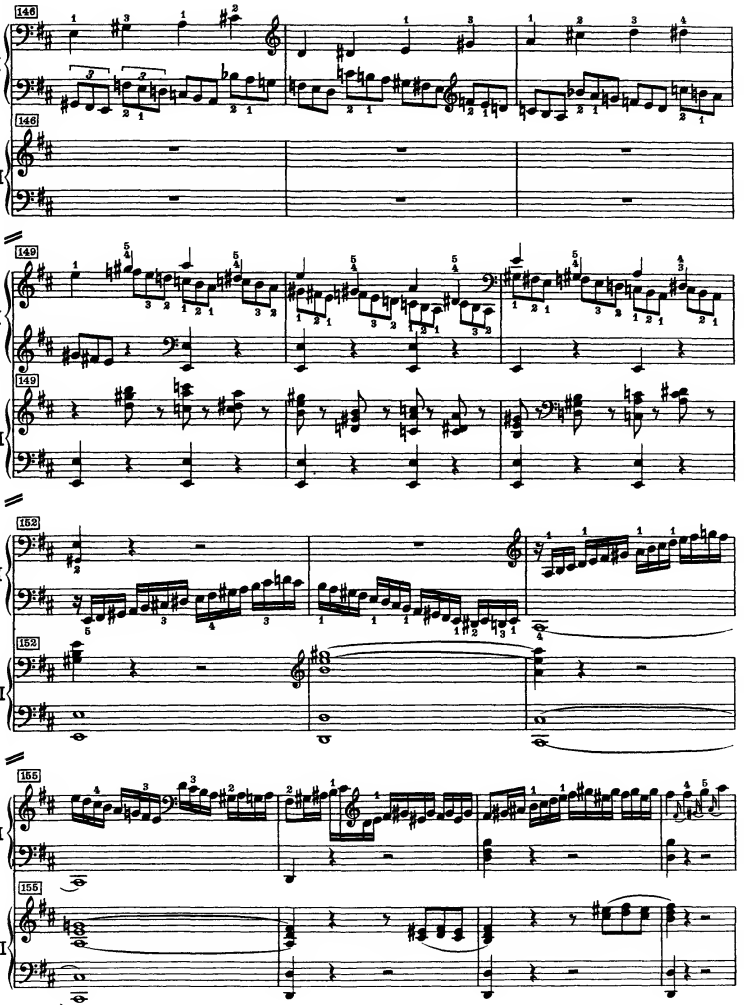
146
I
146
II
149
I
149
II
152
I
152
II
155
I
155
II

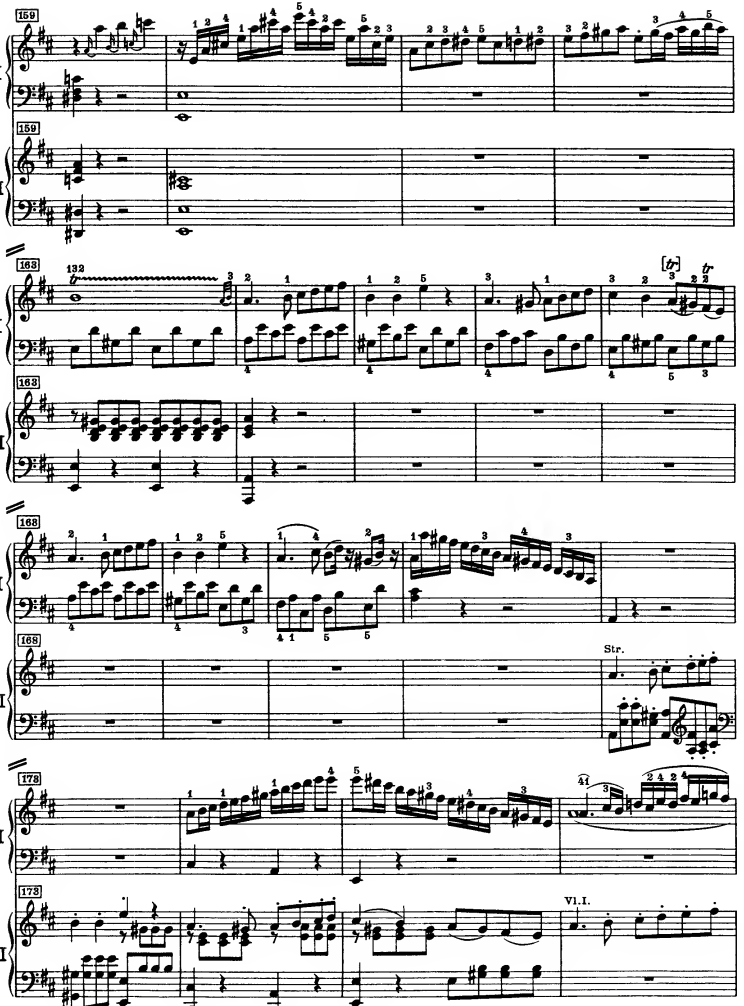
159
I
159
II
163
I
[tr]
tr
163
II
168
I
168
II
Str.
173
I
173
II
Vl.I.

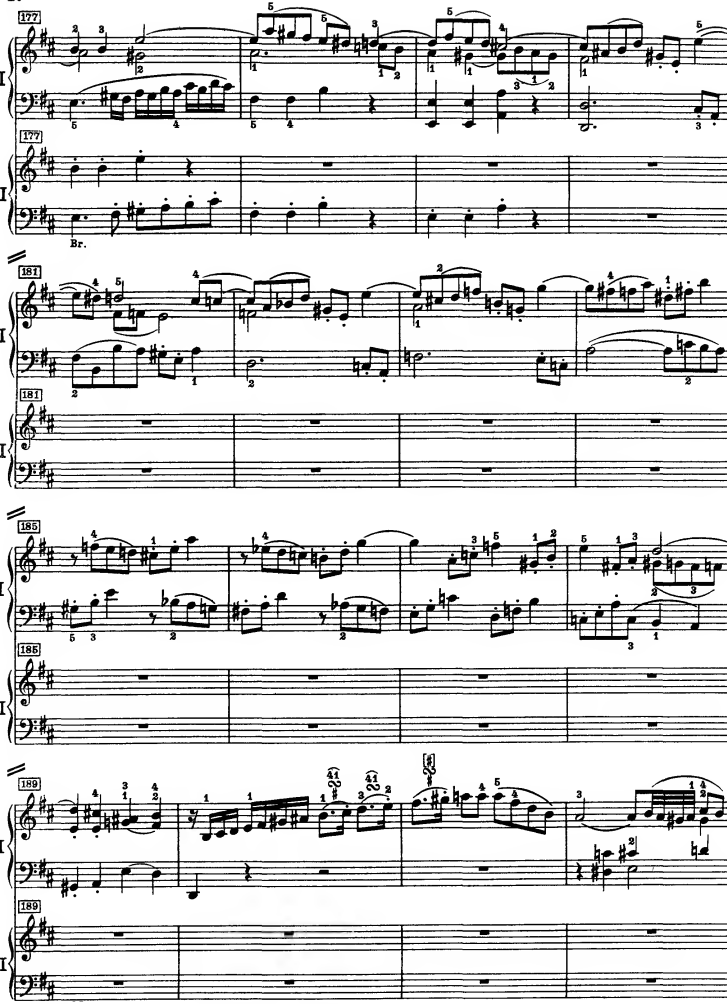
12
177
I
177
II
Br.
181
I
181
II
185
I
185
II
189
I
189
II

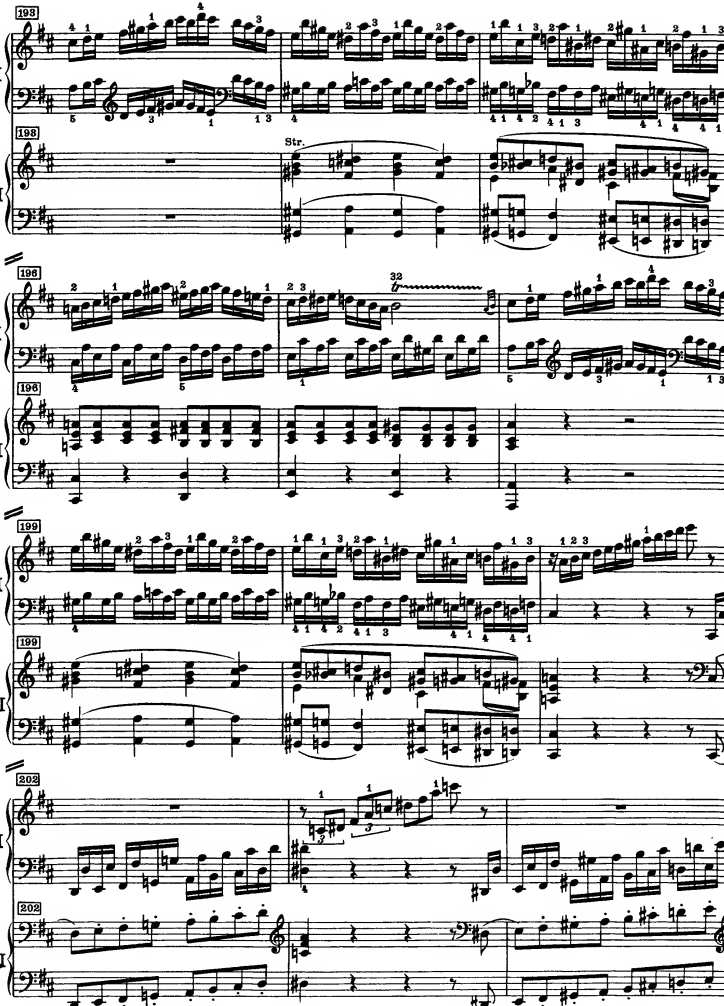
193
I
193
II
Str.
196
I
196
II
32
199
I
199
II
202
I
202
II

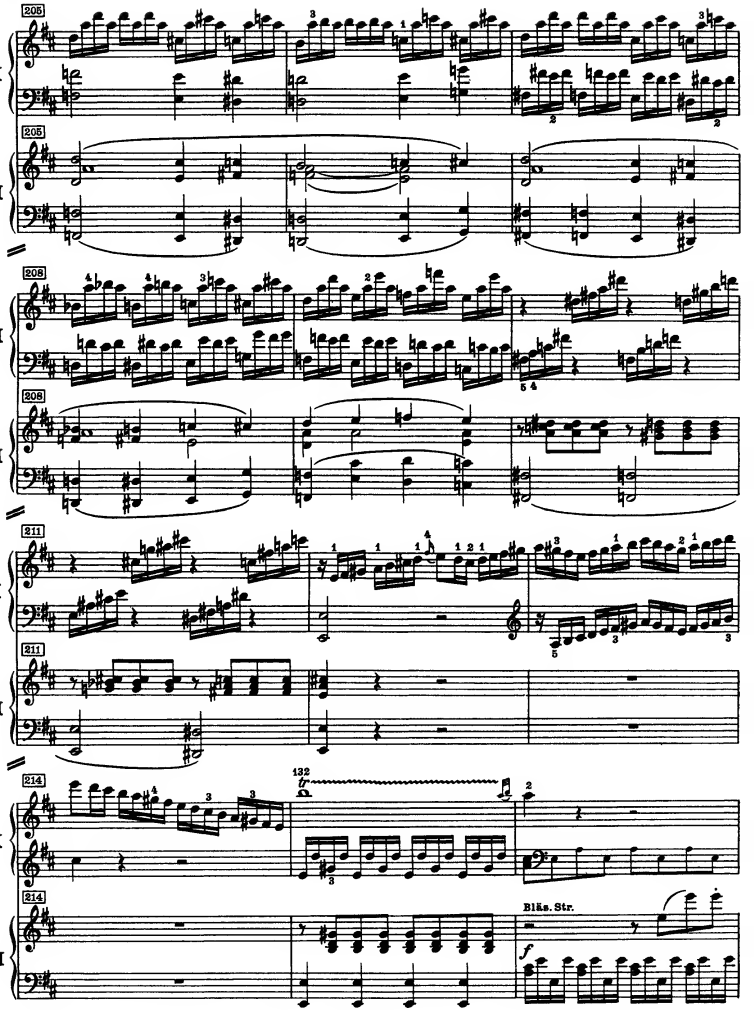
205
I
205
II
208
I
208
II
211
I
211
II
214
I
132
214
II
Bläs. Str.
f

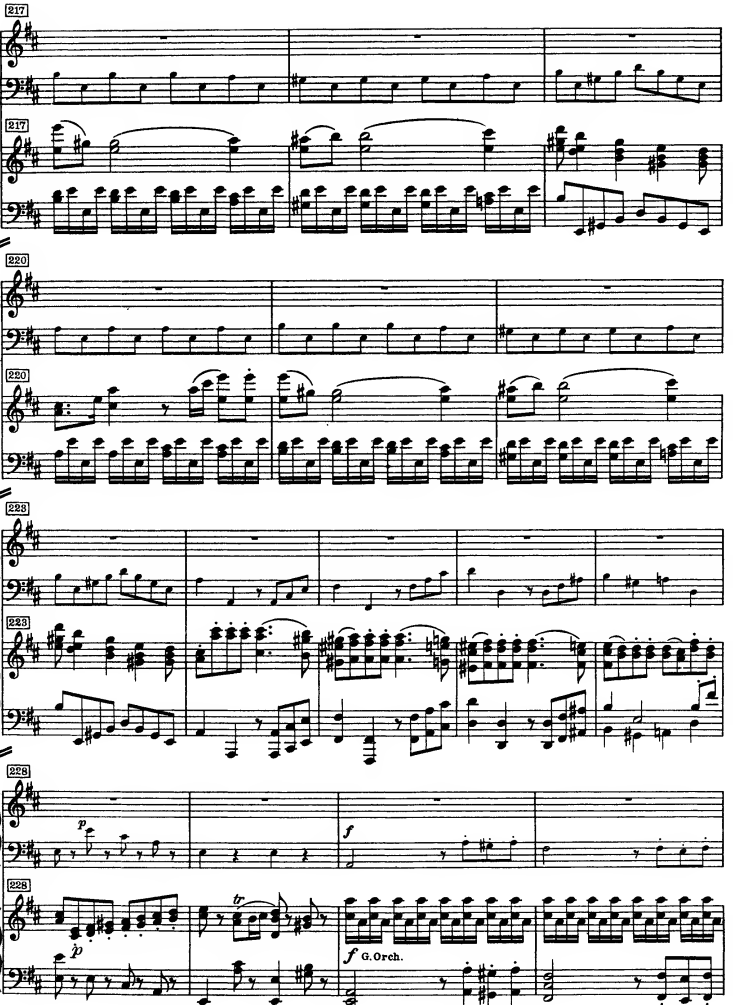
217
I
217
II
220
I
220
II
223
I
223
II
228
I
p
228
II
p
tr
f
f G.Orch.

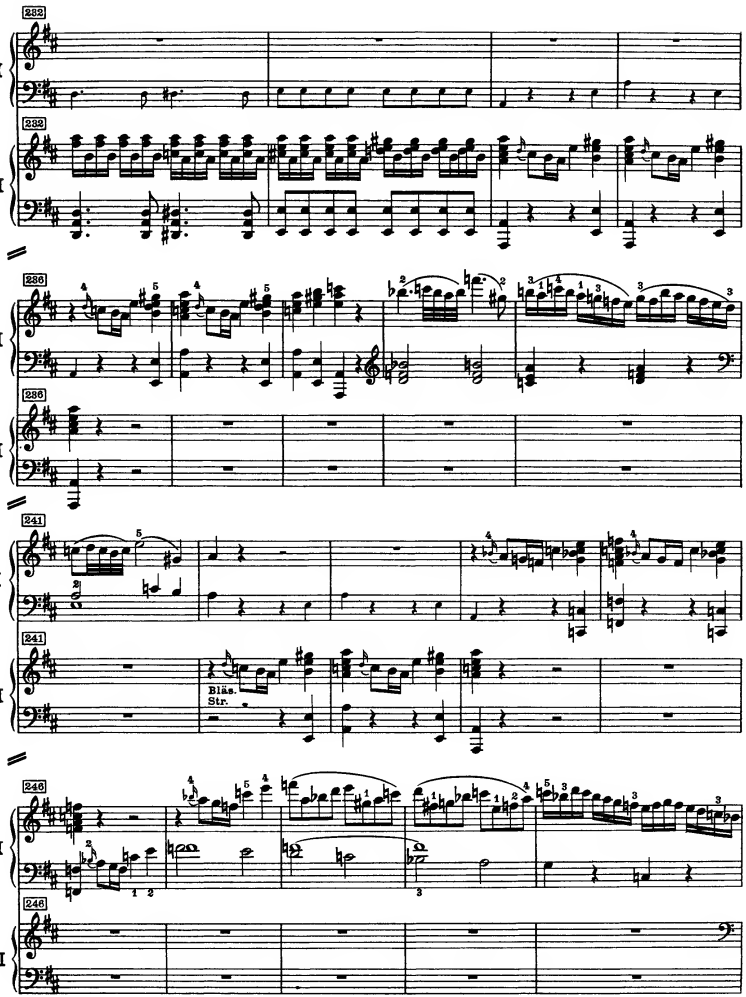
232
I
II
236
241
Blås.
Str.
246

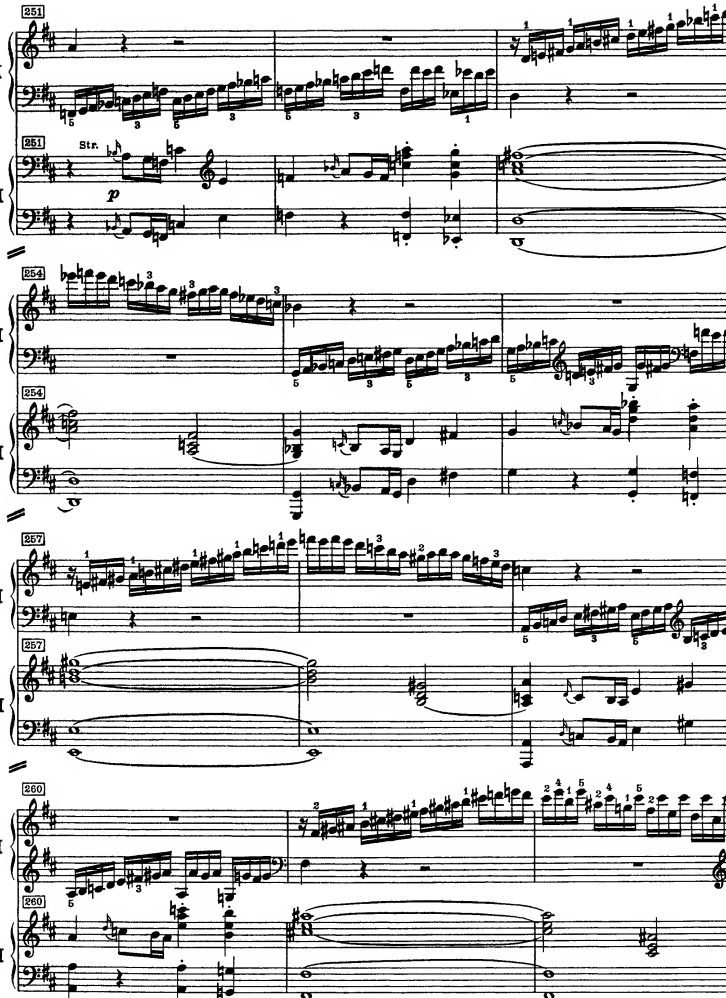
251
I
251
Str.
p
II
254
I
254
II
257
I
257
II
260
I
260
II

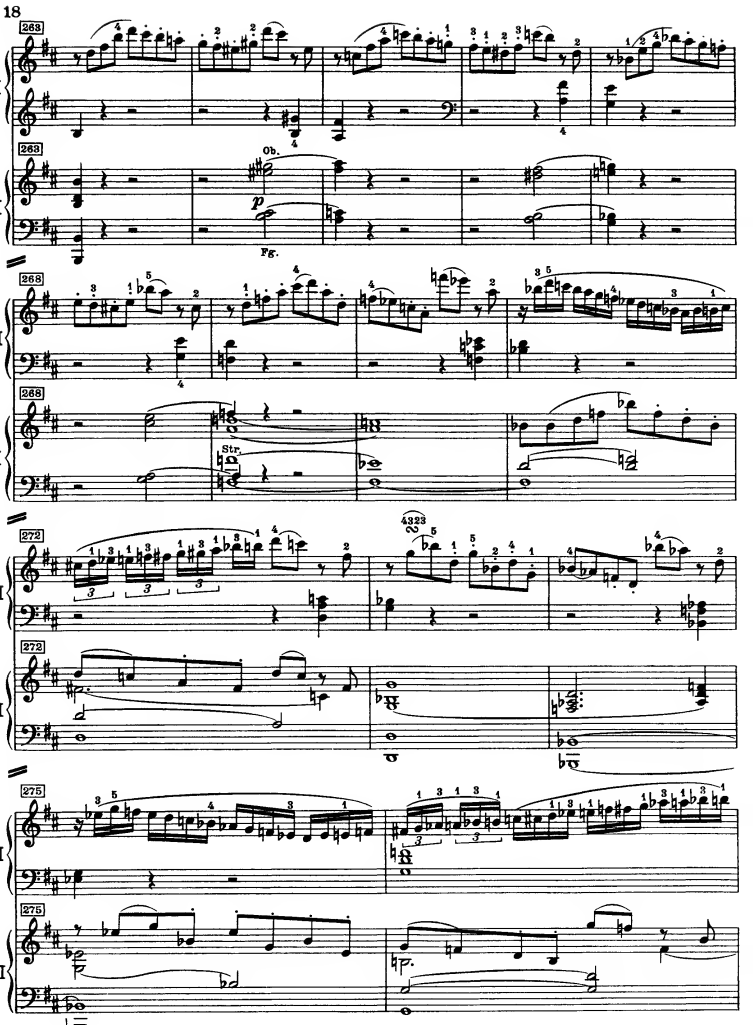
18
263
I
263
II
Ob.
Fg.
268
I
268
II
Str.
272
I
4323
272
II
275
I
275
II

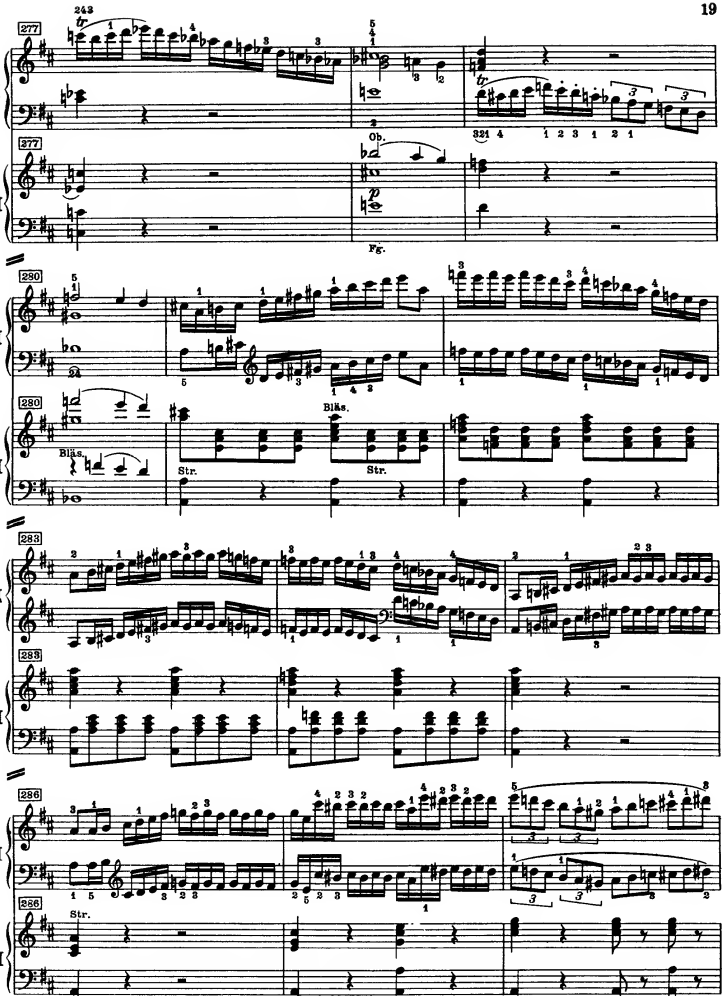
277
I
277
II
Ob.
Fg.
280
I
280
II
Blks.
Str.
Blks.
Str.
283
I
283
II
286
I
286
II
Str.

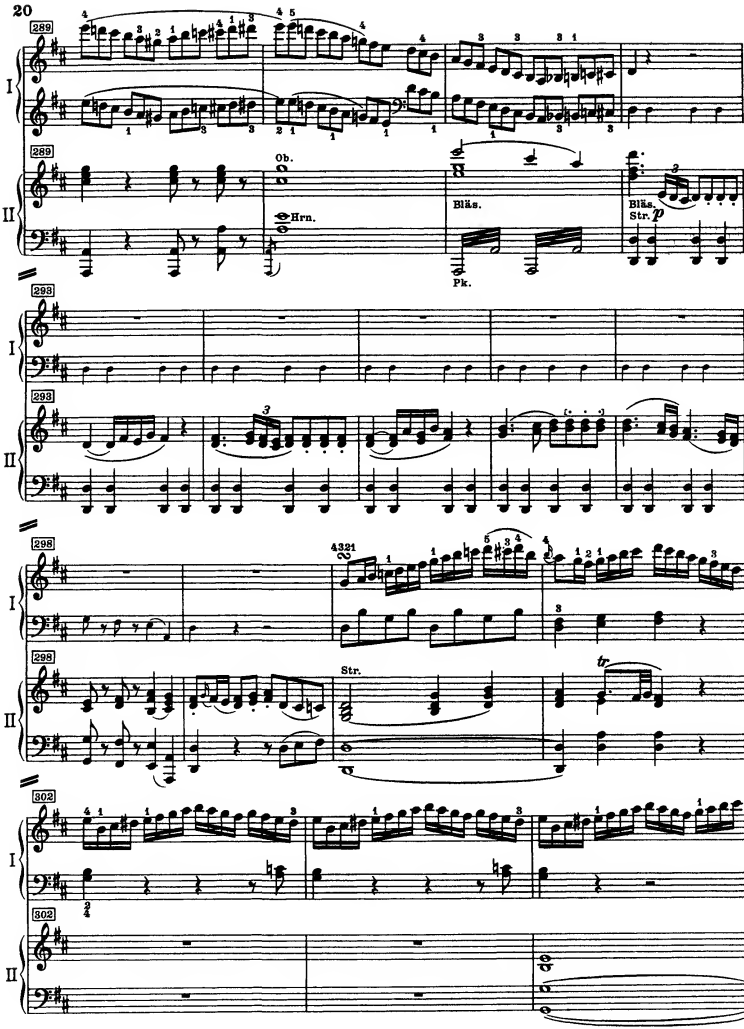
20
289
I
289
II
Ob.
Hrn.
Bläs.
Pk.
Bläs.
Str.
293
I
293
II
298
I
4321
298
II
Str.
tr
302
I
302
II

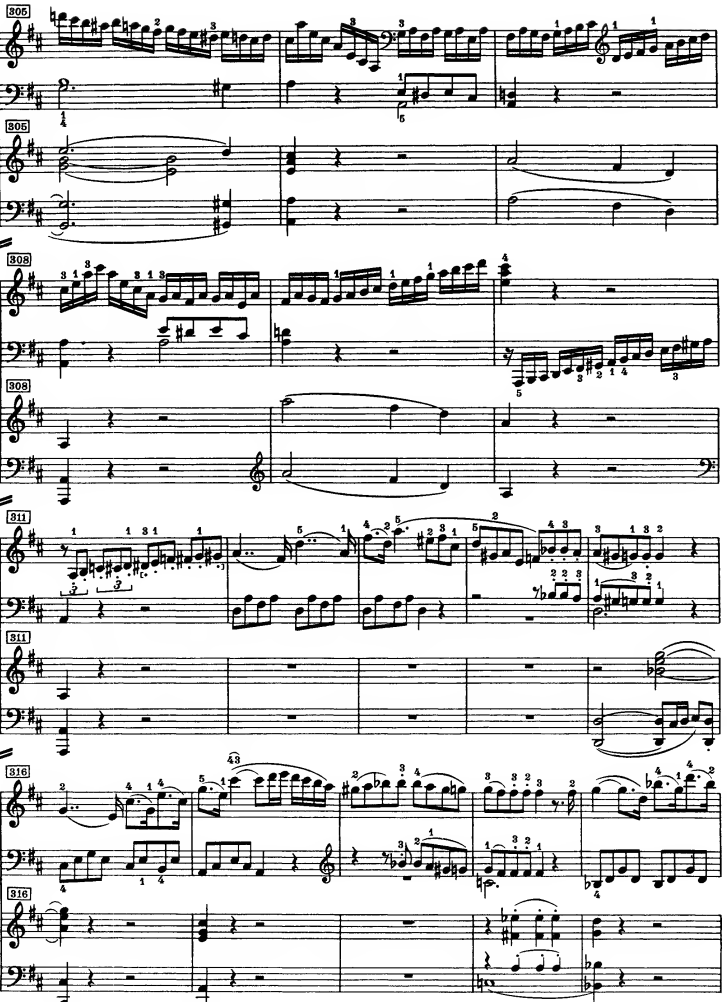
305
I
305
II
308
I
308
II
311
I
311
II
316
I
316
II

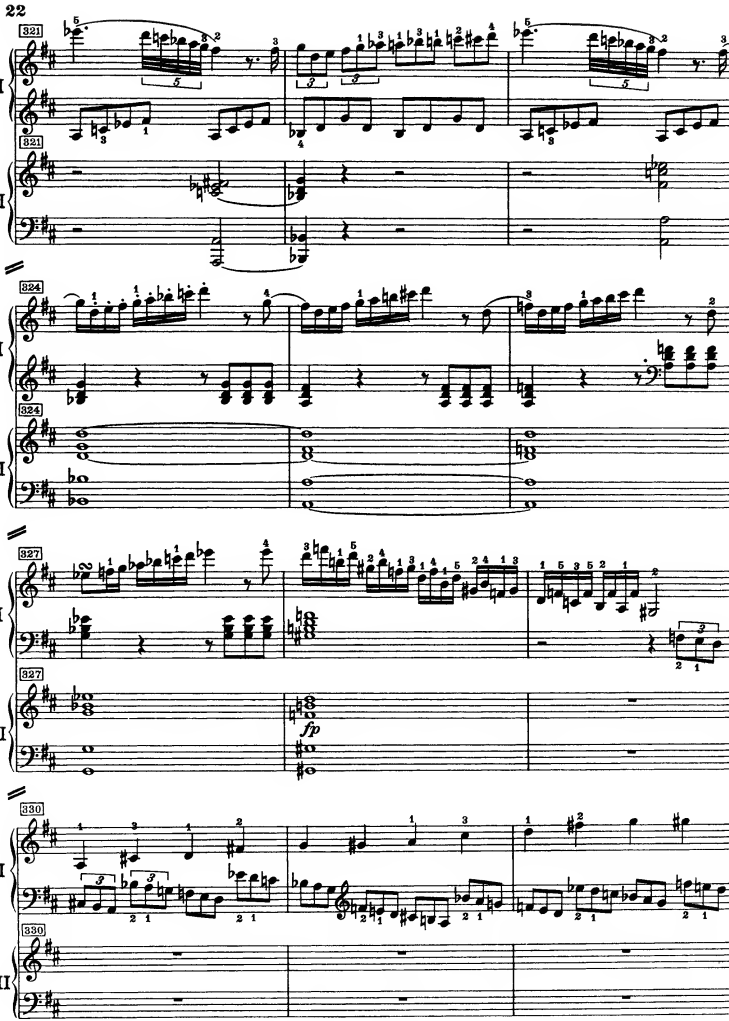
22
321
I
321
II
324
I
324
II
327
I
327
II
fp
330
I
330
II

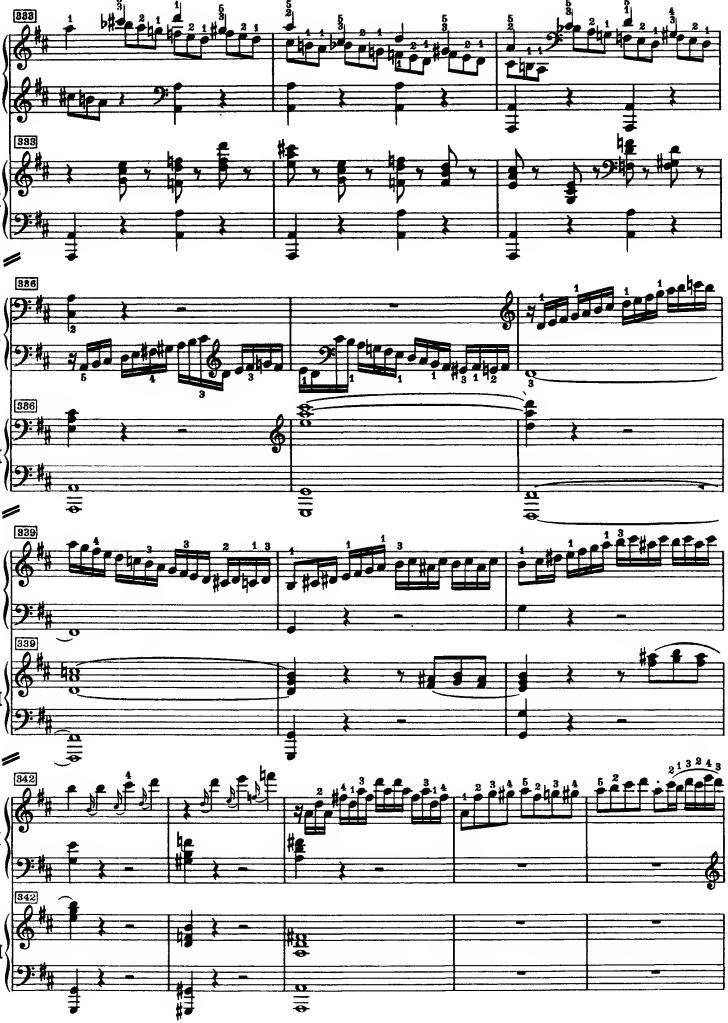

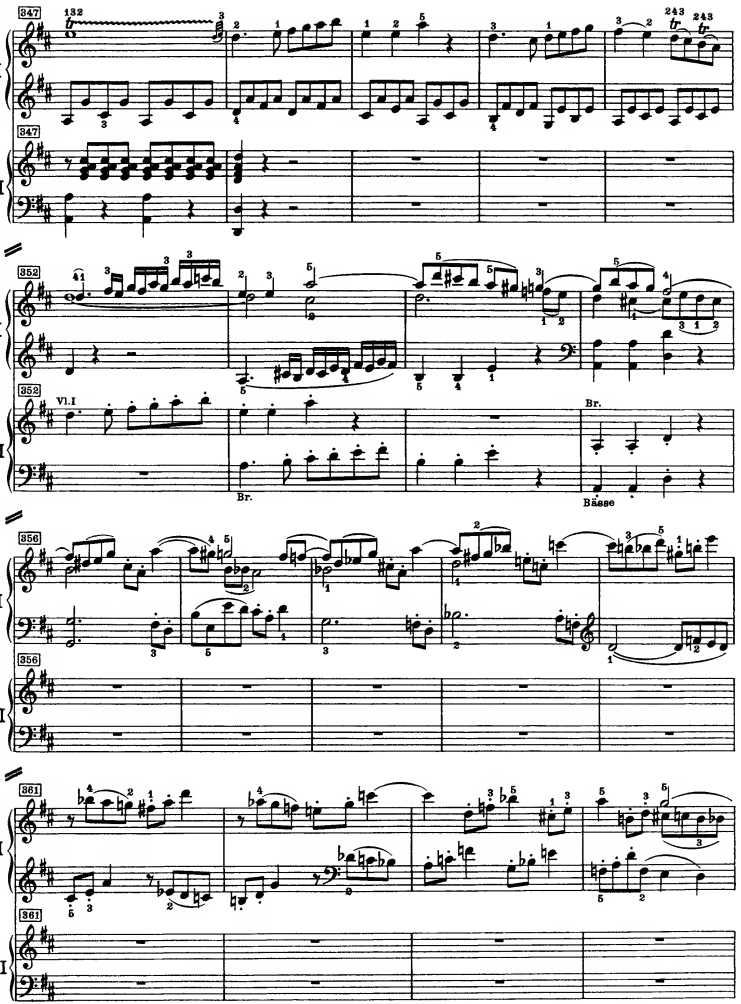
347
I
347
II
352
I
352
Vl.I
Br.
Br.
Bässe
356
I
356
II
361
I
361
II

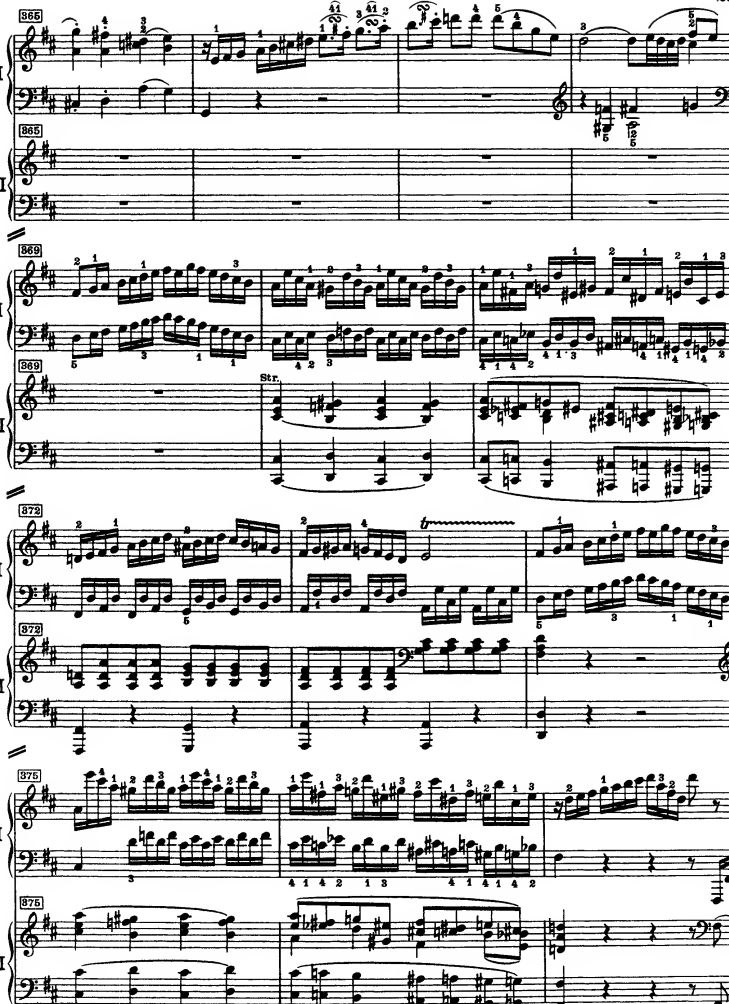
365
I
365
II
369
I
369
II
Str.
372
I
372
II
375
I
375
II

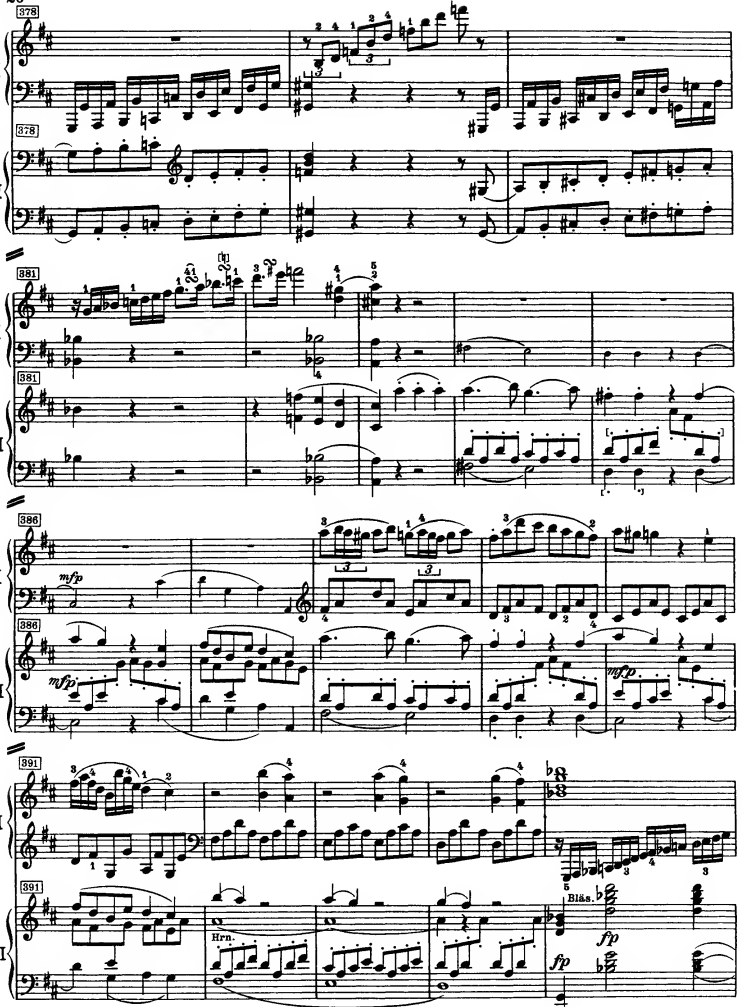
I
II
378
381
386
391
mfp
Hrn.
Bläs.
fp

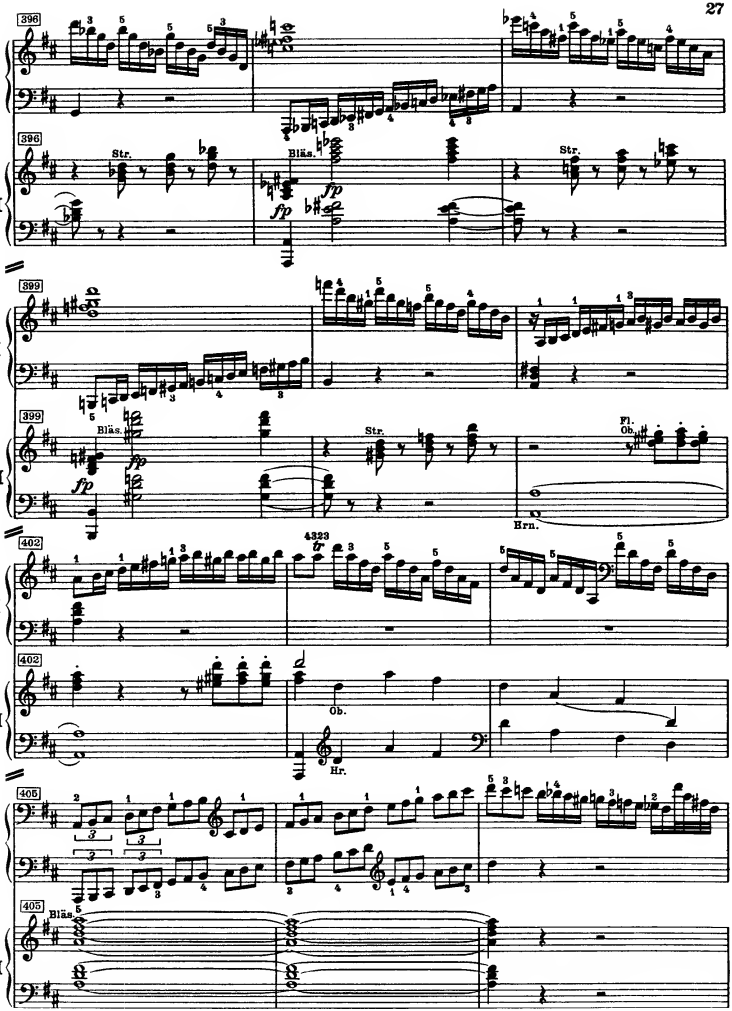
396
I
396
II
Str.
Blås.
fp
fp
Str.
399
I
399
II
Blås.
fp
Str.
Fl.
Ob.
Hrn.
402
I
4323
402
II
Ob.
Hr.
405
I
405
II
Blås.

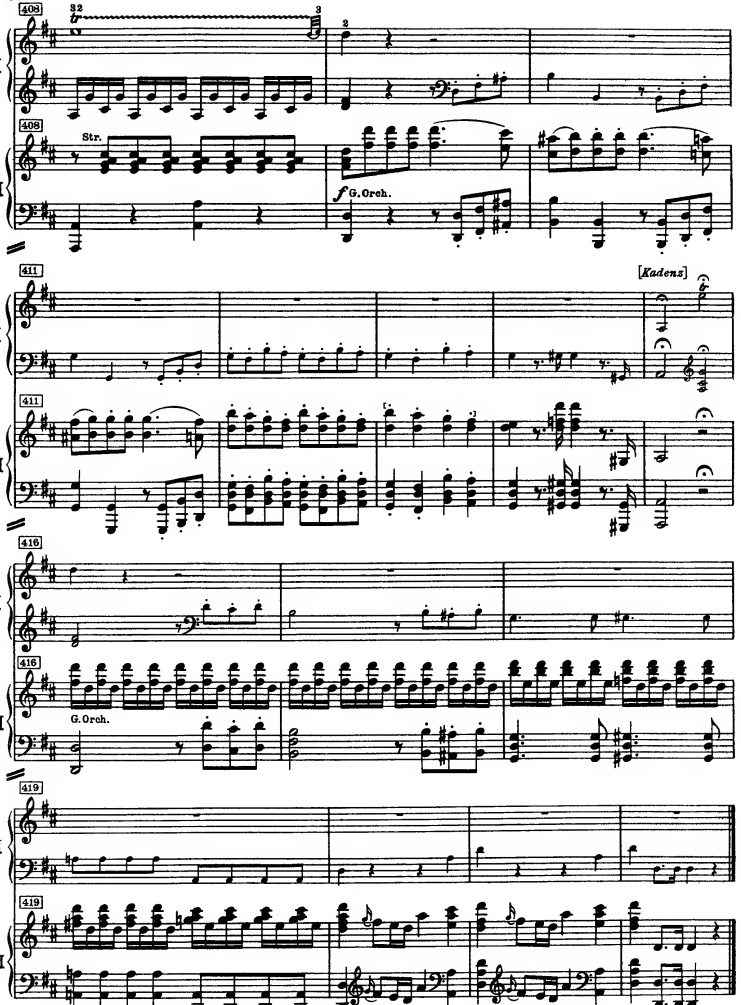
408
Str.
f G. Orch.
411
[Kadenz]
416
G. Orch.
419

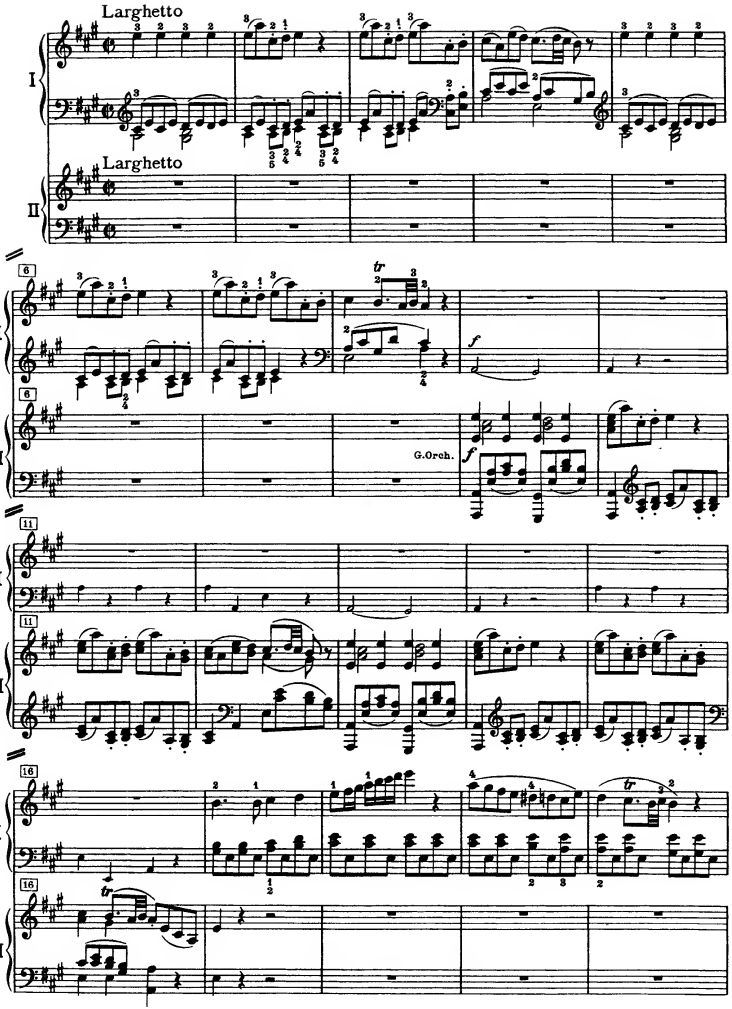
Larghetto
I
Larghetto
II
6
6
tr
f
G.Orch.
f
11
11
16
16
tr

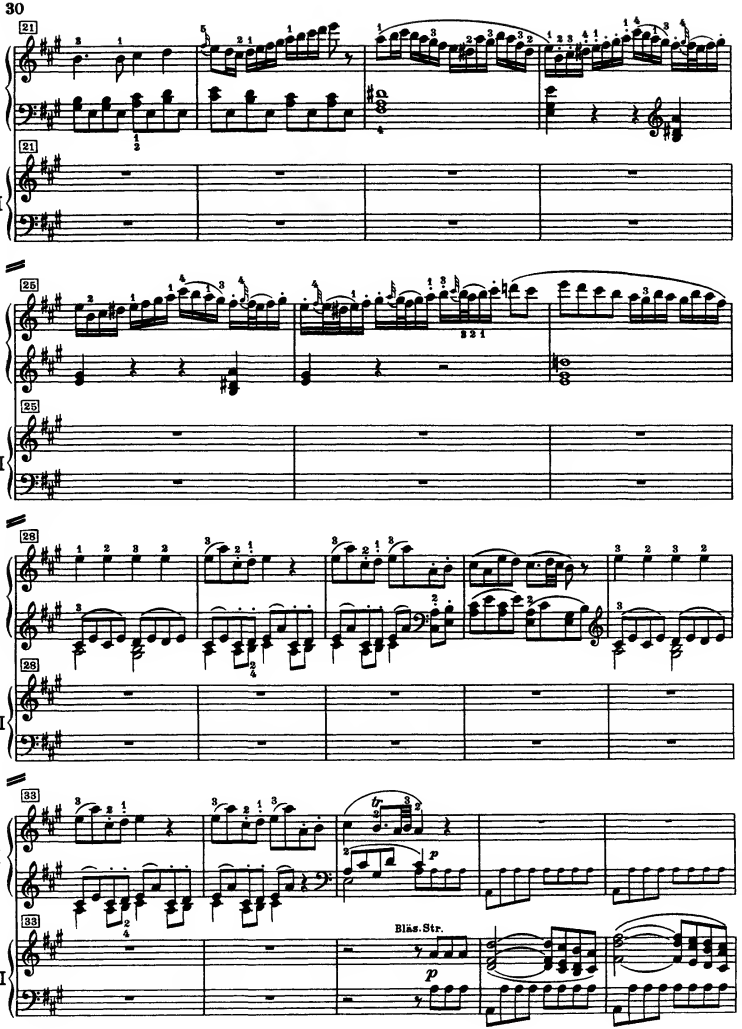
30
21
I
II
25
28
33
Bläs. Str.
p

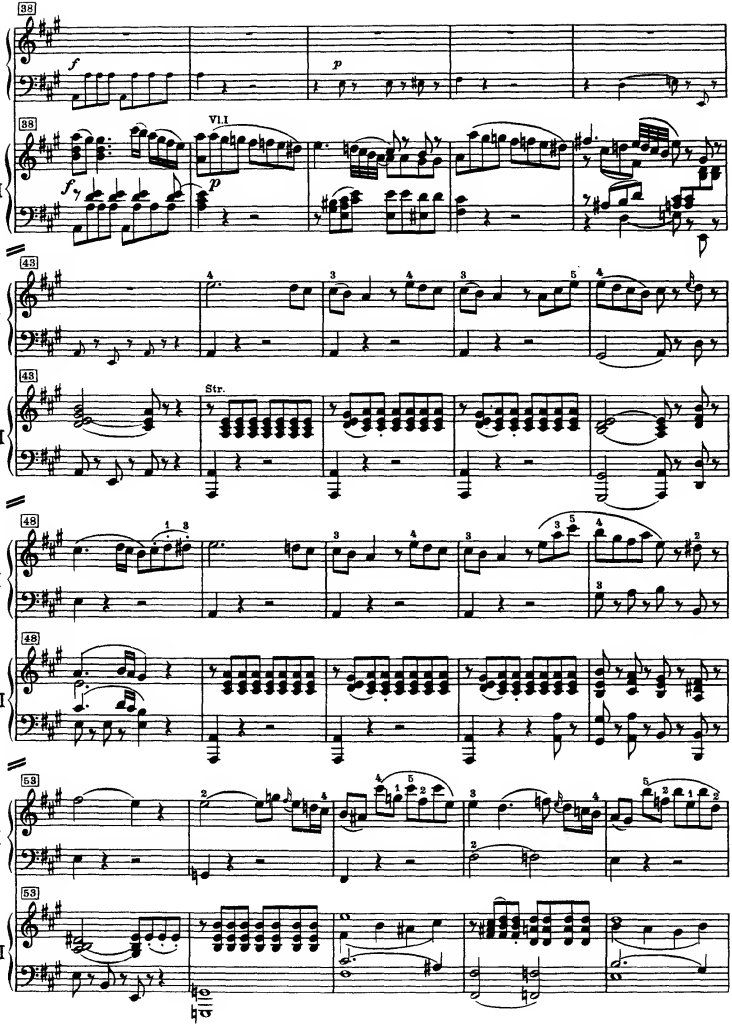
I
II
Vl.1
Str.

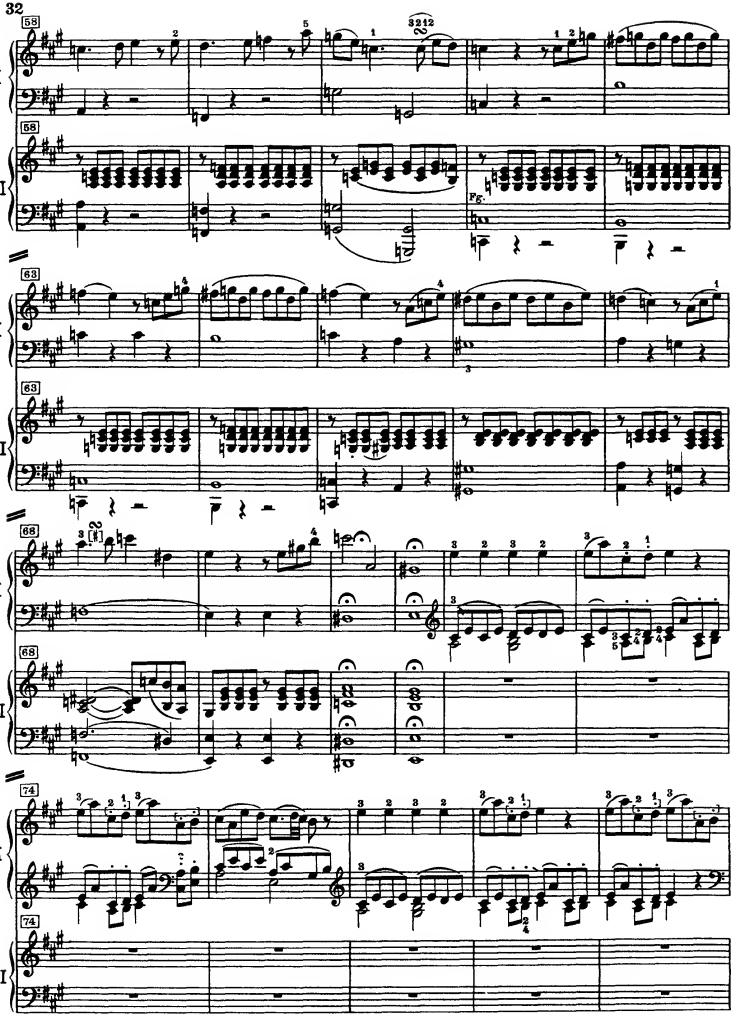
32
55
58
Fg.
63
63
68
68
74
74
I
II

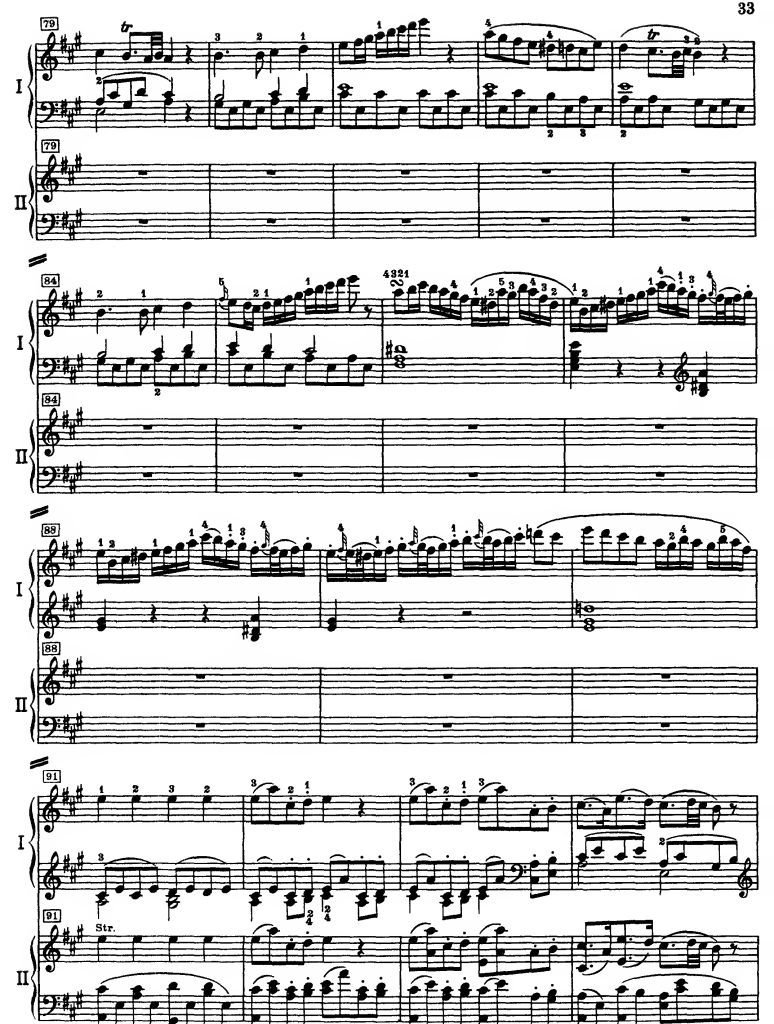
79
I
79
II
84
I
84
II
88
I
88
II
91
I
91
II
Str.

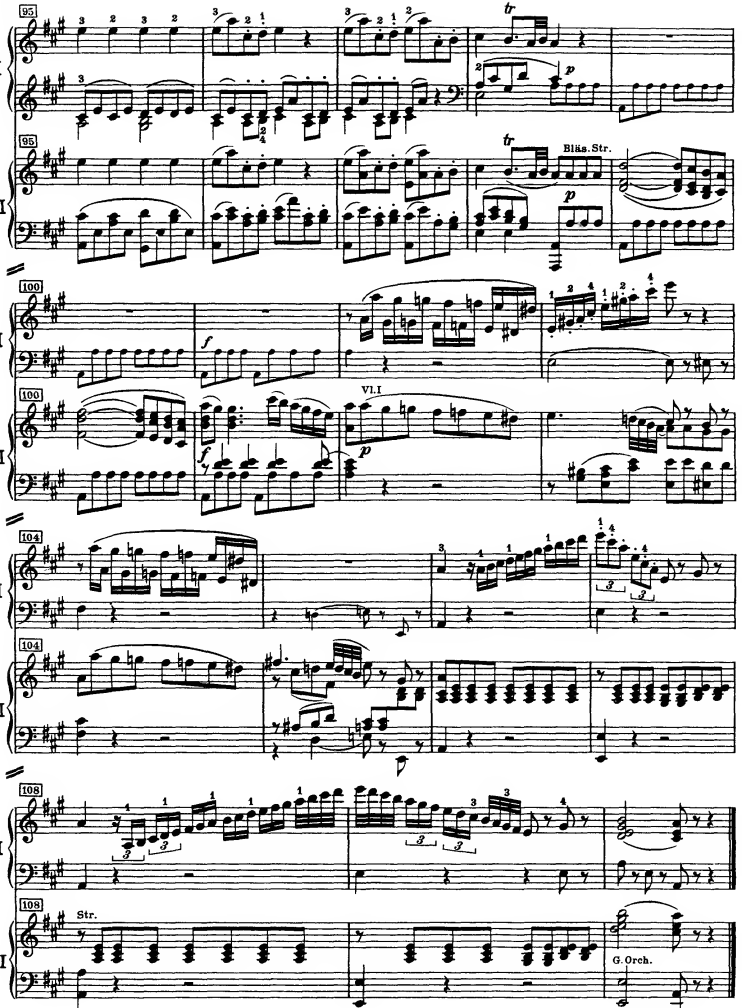
95
I
95
II
Bläs. Str.
100
I
100
II
Vl.I
104
I
104
II
108
I
108
II
Str.
G.Orch.

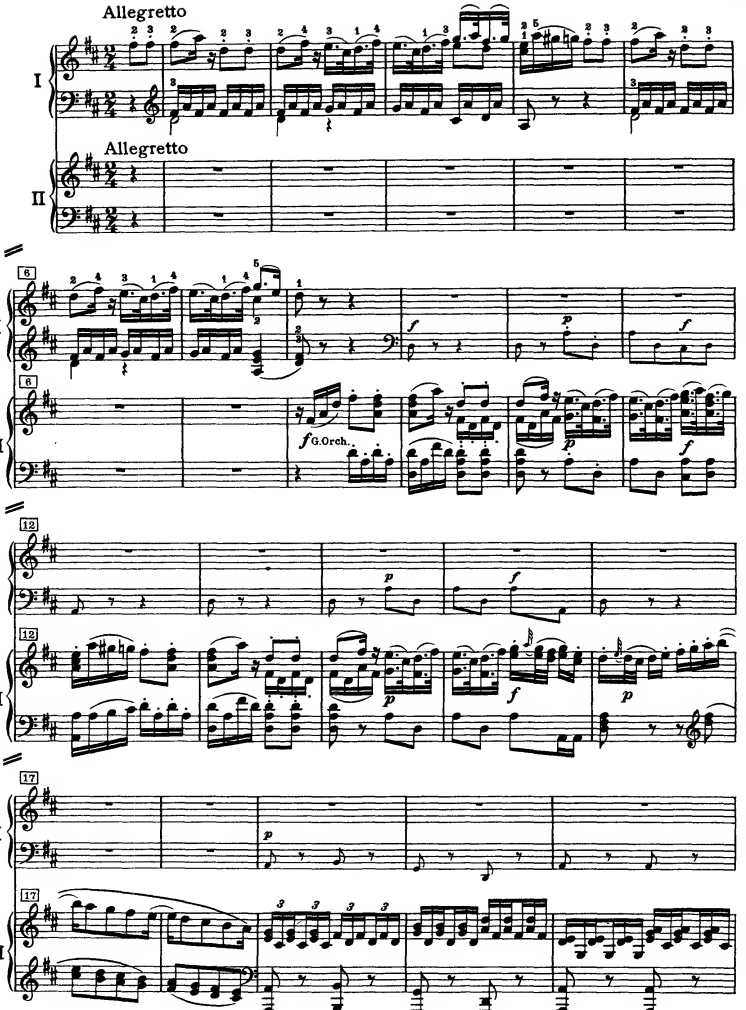
Allegretto
I
Allegretto
II
6
I
6
II
G.Orch.
12
I
12
II
17
I
17
II

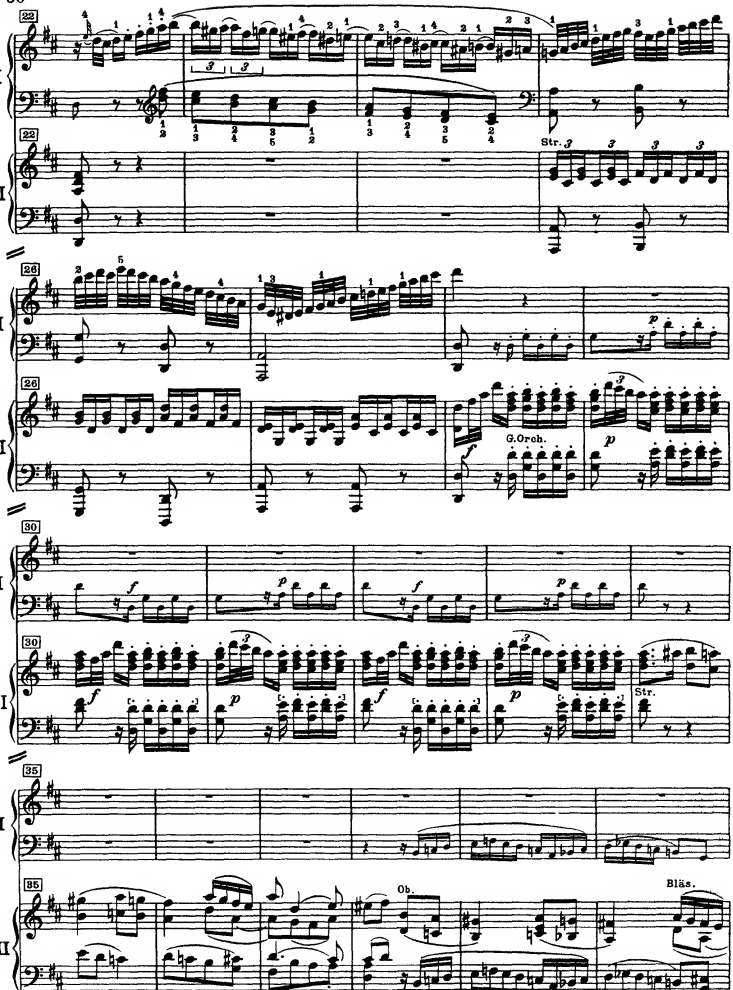
22
I
22
II
Str.
26
I
26
II
G.Orch.
30
I
30
II
Str.
35
I
35
II
Ob.
Bläs.

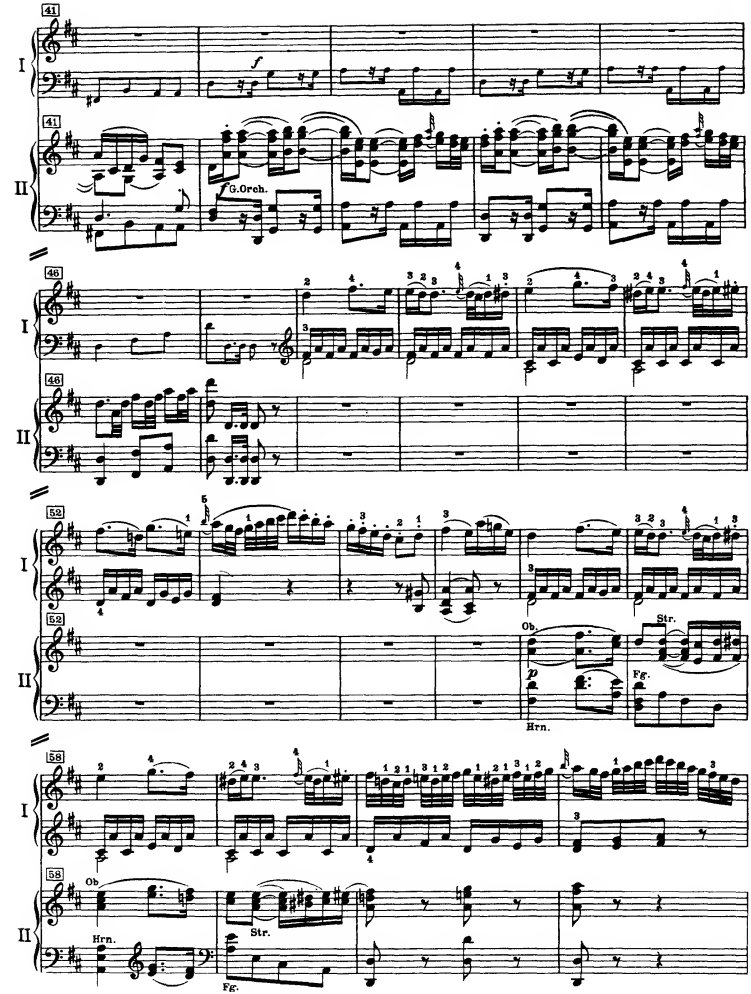
41
I
f
41
II
G.Orch.
46
I
46
II
52
I
52
II
Ob.
Str.
Hrn.
Fg.
58
I
58
II
Ob.
Hrn.
Str.
Fg.

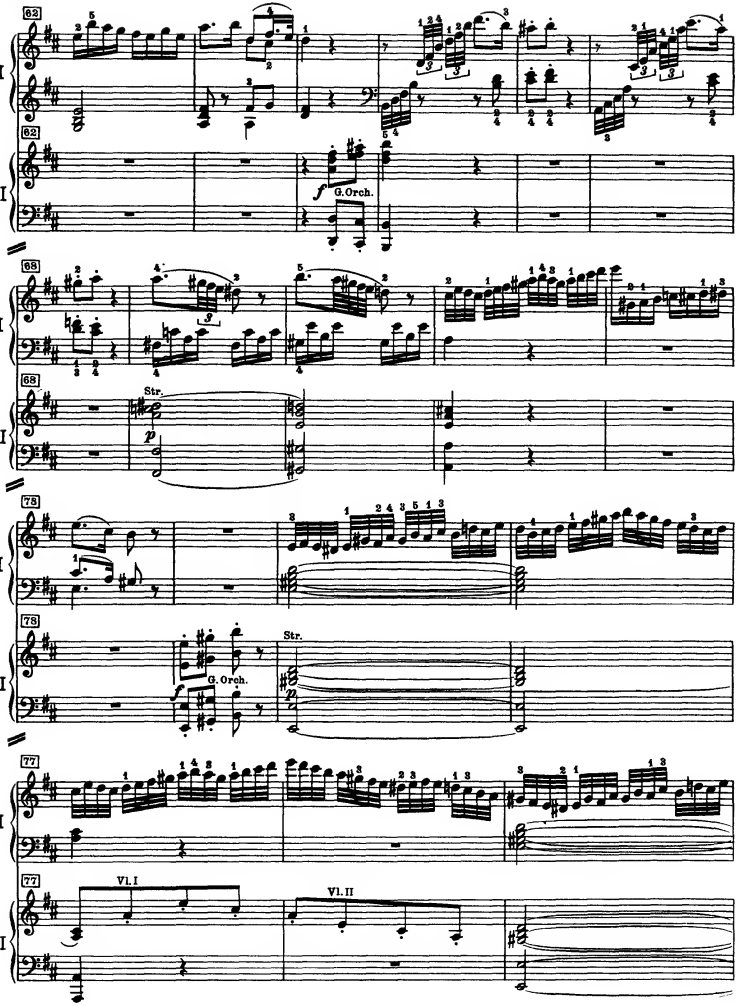
I
II
62
f
G.Orch.
68
Str.
p
78
G.Orch.
Str.
77
Vl. I
Vl. II

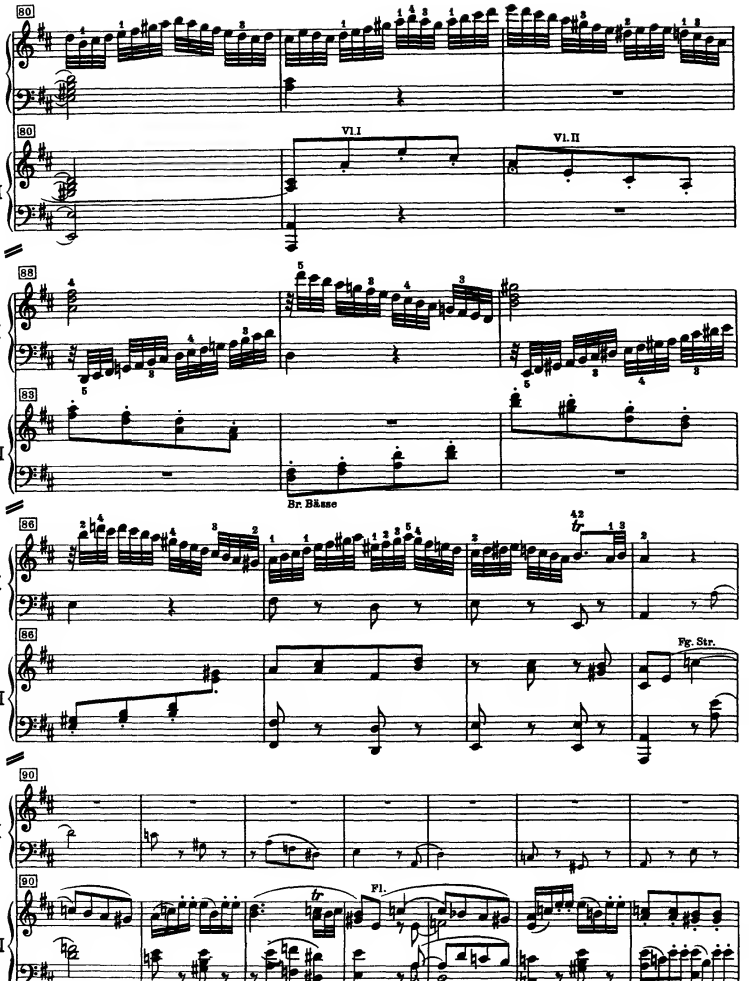
80
I
80
II
Vl. I
Vl. II
88
I
89
II
Br. Bässe
86
I
86
II
Fg. Str.
90
I
90
II
Fl.

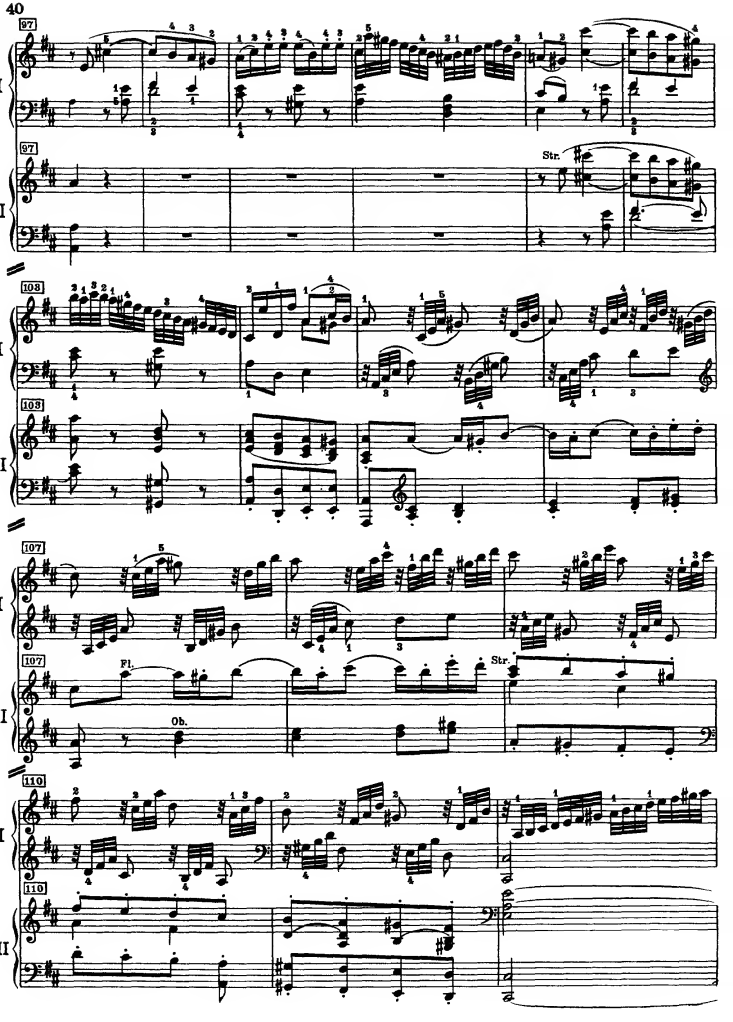
40
97
I
97
II
Str.
103
I
103
II
107
I
107
Fl.
Ob.
II
Str.
110
I
110
II

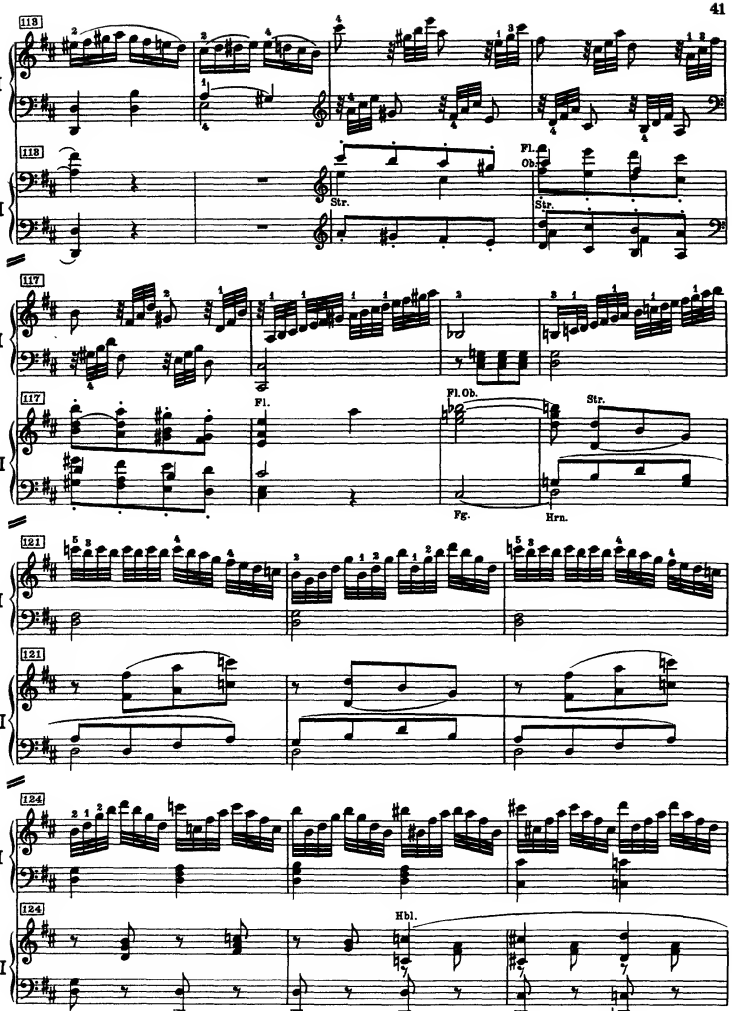
118
I
118
II
Str.
Fl.
Ob.
Str.
117
I
117
II
Fl.
Fl. Ob.
Str.
Fg.
Hrn.
121
I
121
II
124
I
124
II
Hbl.

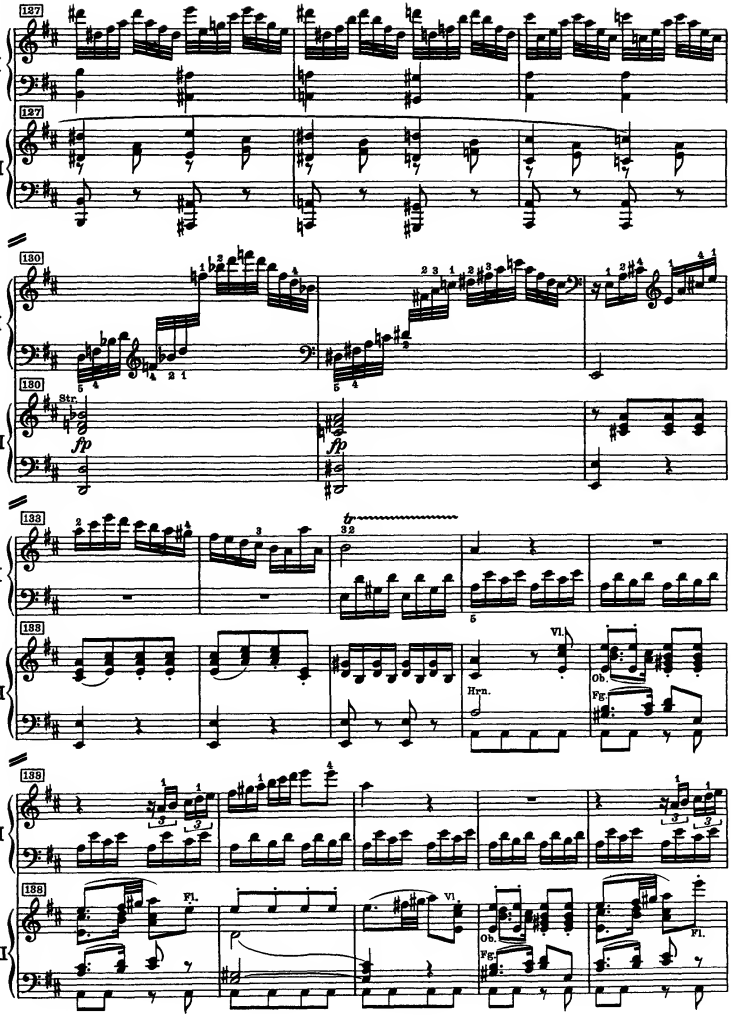
127
I
127
II
130
I
130
II
Str.
fp
fp
138
I
138
II
Hrn.
Vl.
Ob.
Fg.
Fl.
Vl.
Ob.
Fg.
Fl.

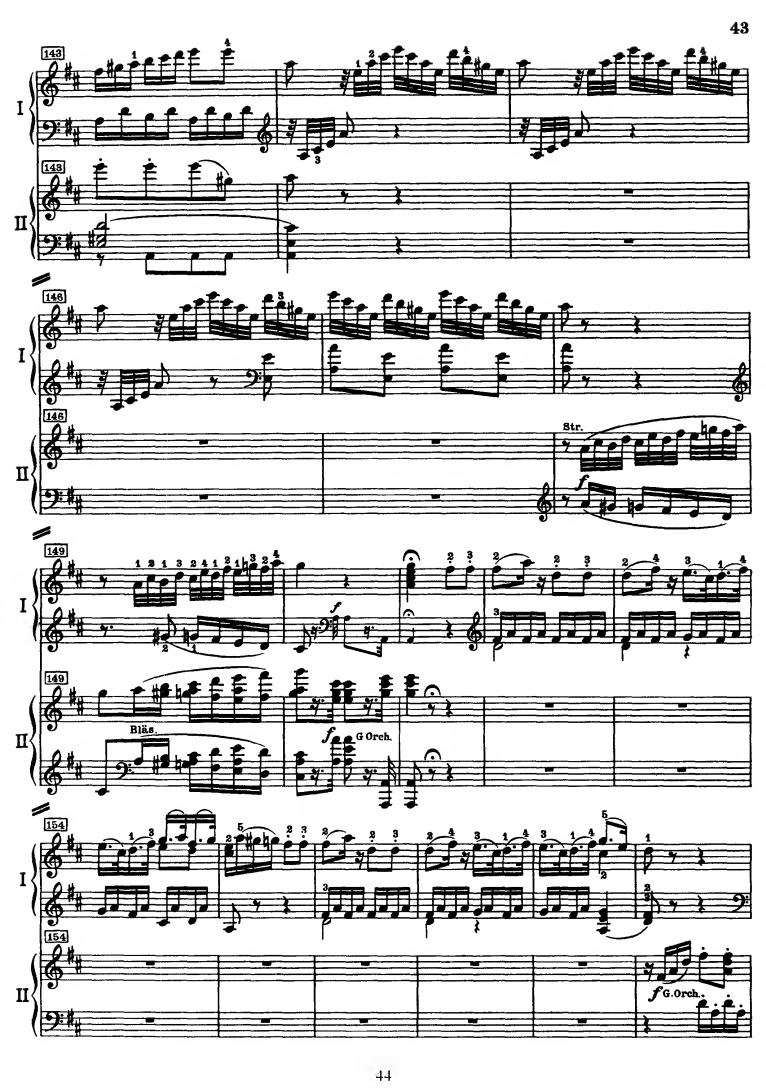
143
I
143
II
146
I
146
II
Str.
149
I
149
II
Bläs.
G Orch.
154
I
154
II
G.Orch.

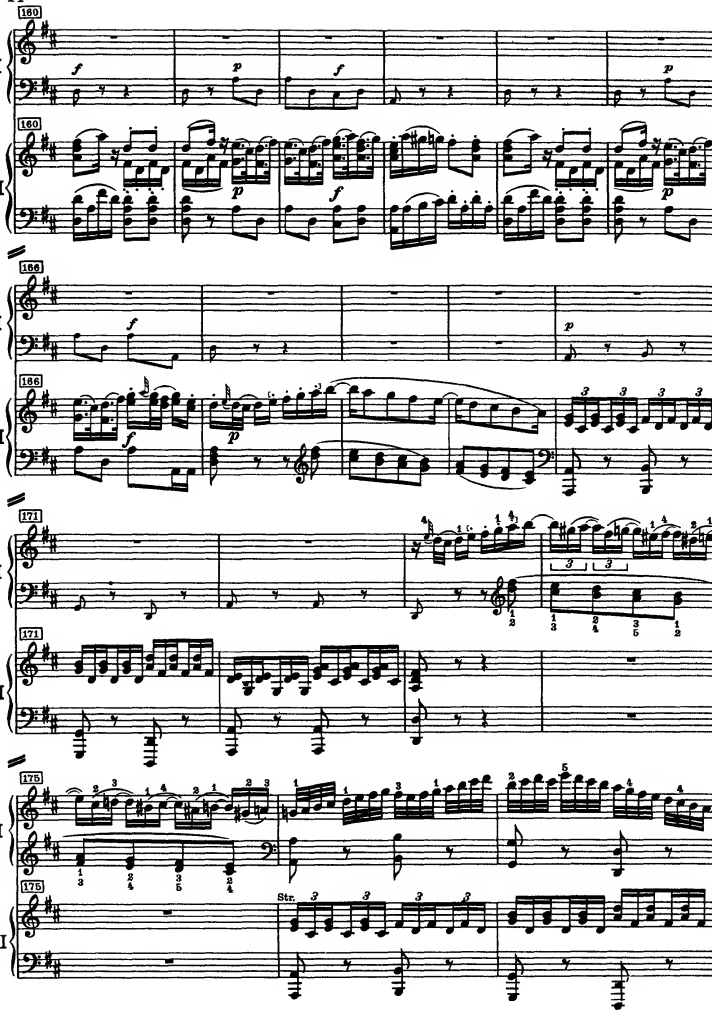
160
I
f
p
f
p
160
II
p
f
p
166
I
f
p
166
II
f
p
171
I
171
II
175
I
175
II
Str.

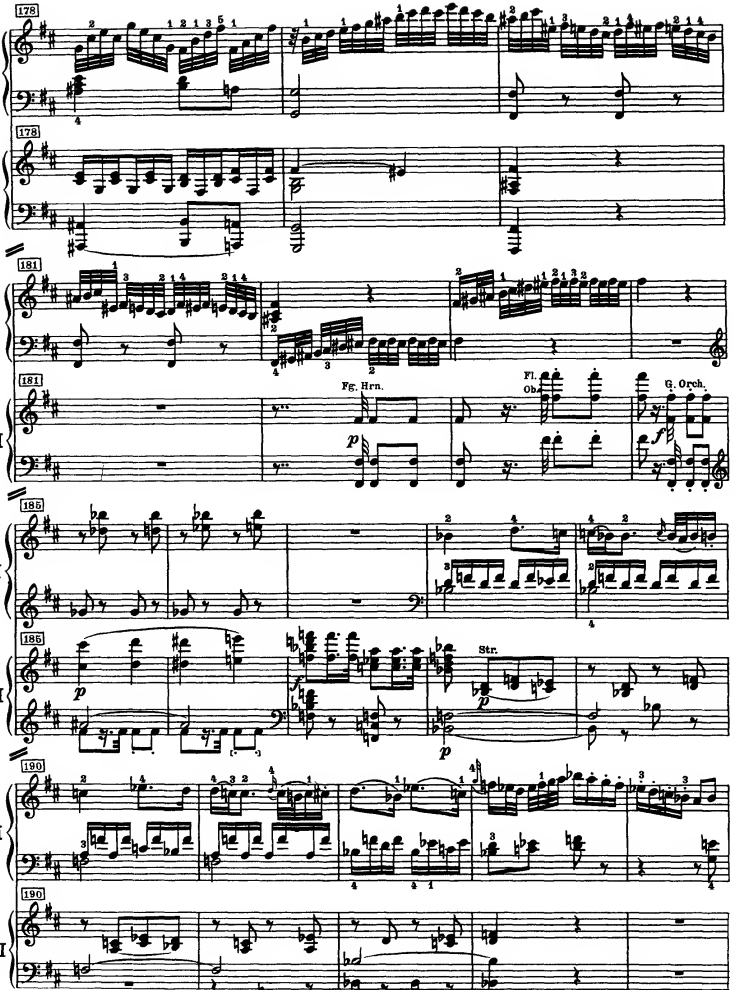
178
I
178
II
181
I
181
II
Fg. Hrn.
Fl.
Ob.
G. Orch.
185
I
185
II
Str.
190
I
190
II

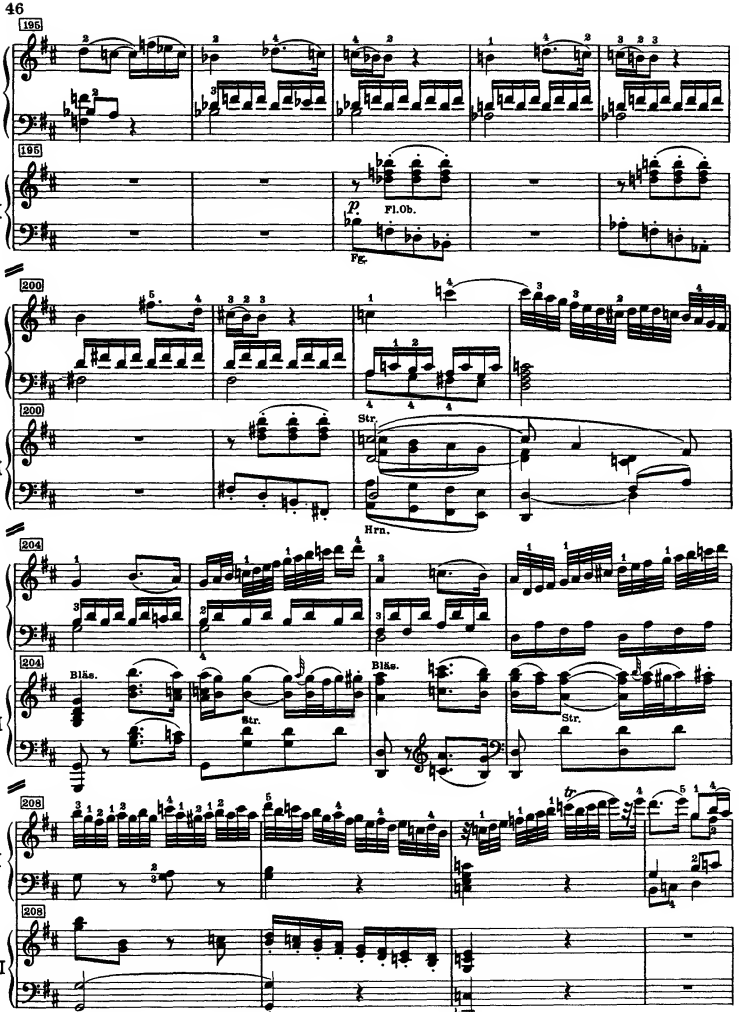
195
I
195
II
p
Fl.Ob.
Fg.
200
I
200
II
Str.
Hrn.
204
I
204
II
Bläs.
Str.
Bläs.
Str.
208
I
208
II

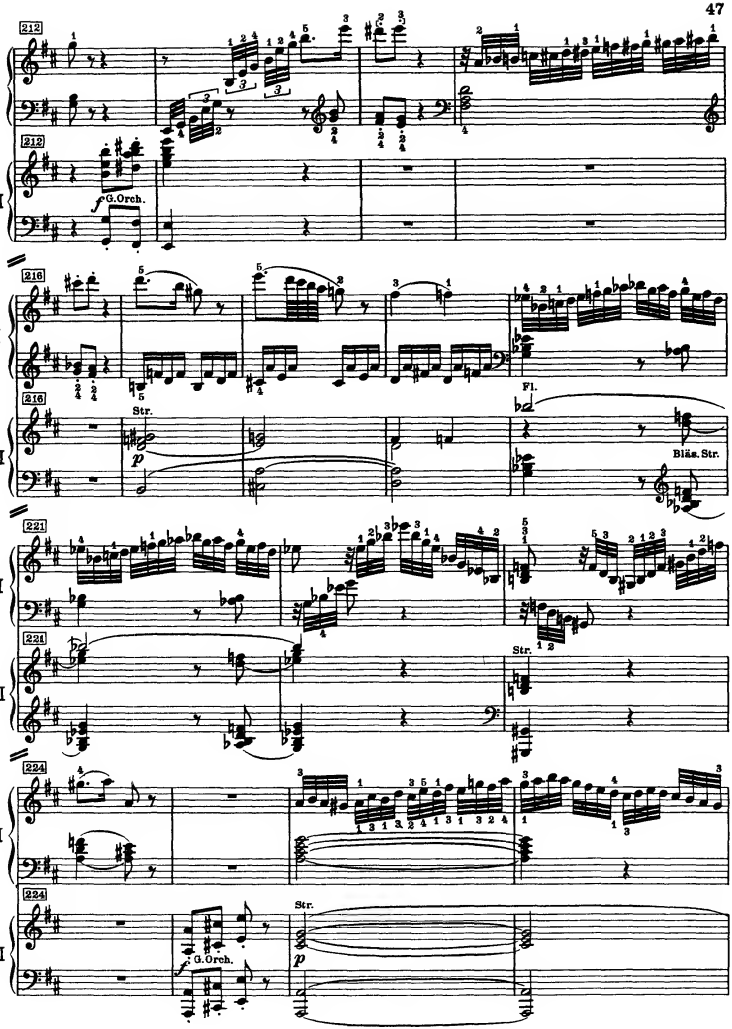
212
I
212
II
f G.Orch.
216
I
5
Str.
216
II
p
Fl.
Bläs. Str.
221
I
224
II
Str.
224
I
224
II
f G.Orch.
Str.
p

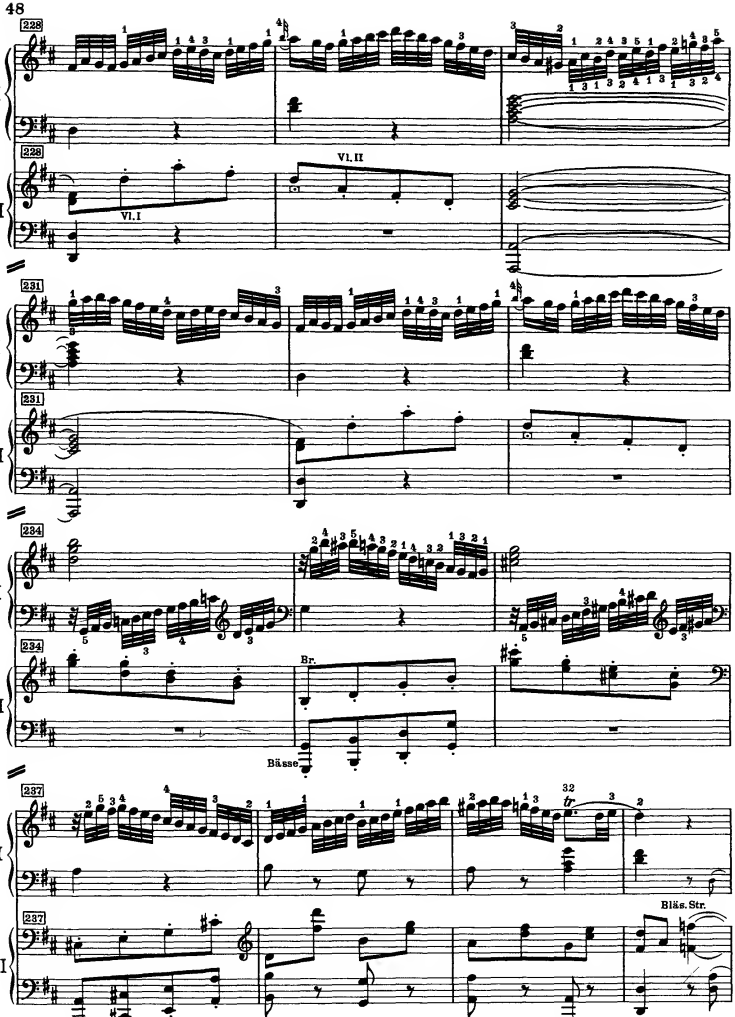
228
I
228
II
Vl. II
Vl. I
231
I
231
II
234
I
234
II
Br.
Bässe
237
I
237
II
Bläs. Str.

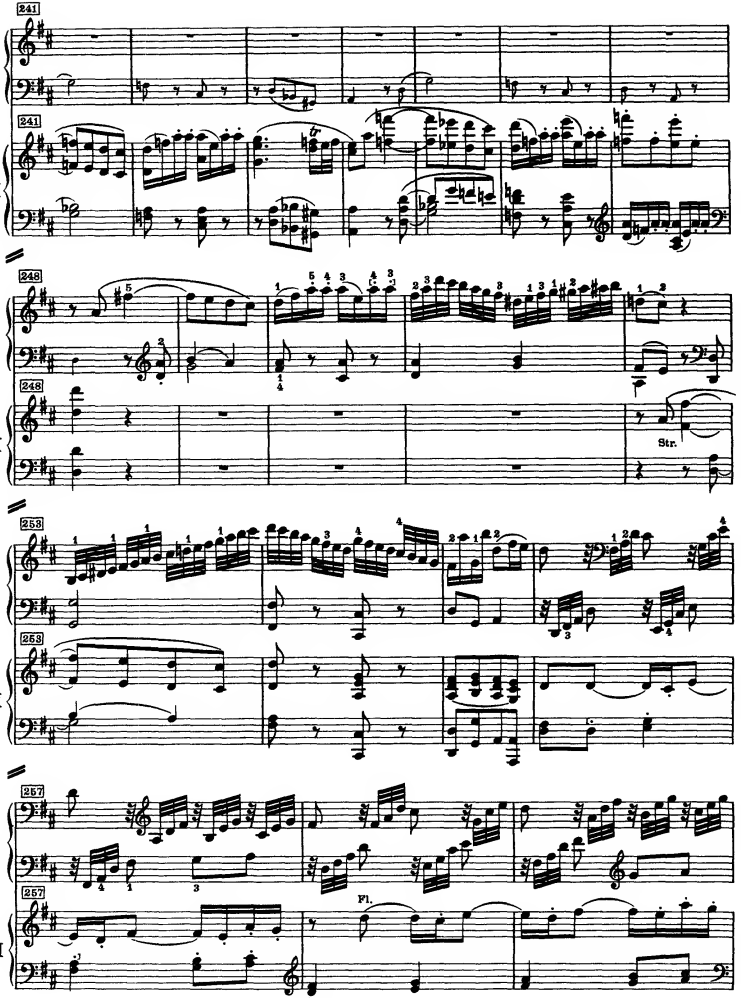
241
I
241
II
248
I
248
II
Str.
253
I
253
II
257
I
257
II
Fl.
Ob.

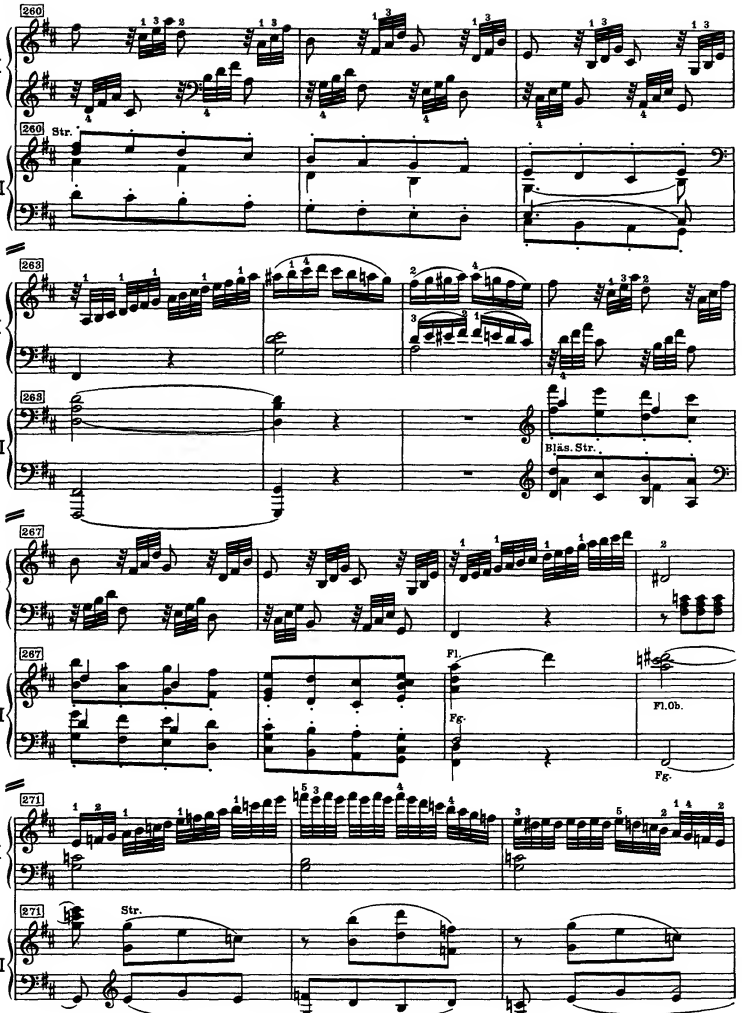
260
I
260
Str.
II
263
I
263
Bläs. Str.
II
267
I
267
Fl.
Fg.
Fl.Ob.
Fg.
II
271
I
271
Str.
II

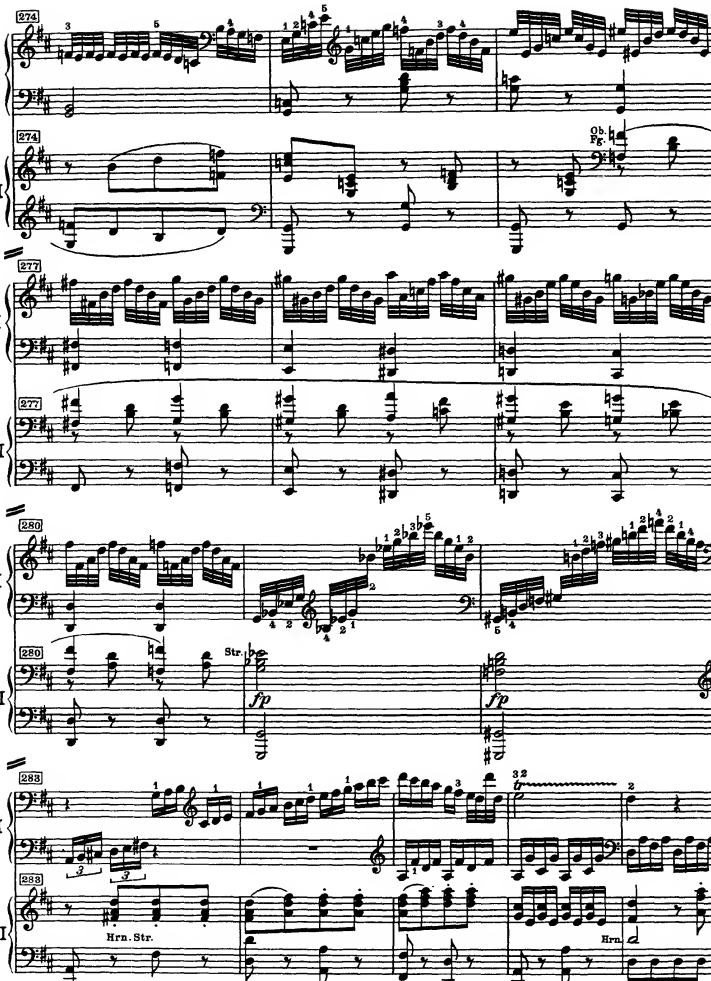
274
I
274
II
Ob.
Fg.
277
I
277
II
280
I
280
II
Str.
fp
fp
283
I
283
II
Hrn. Str.
Hrn.

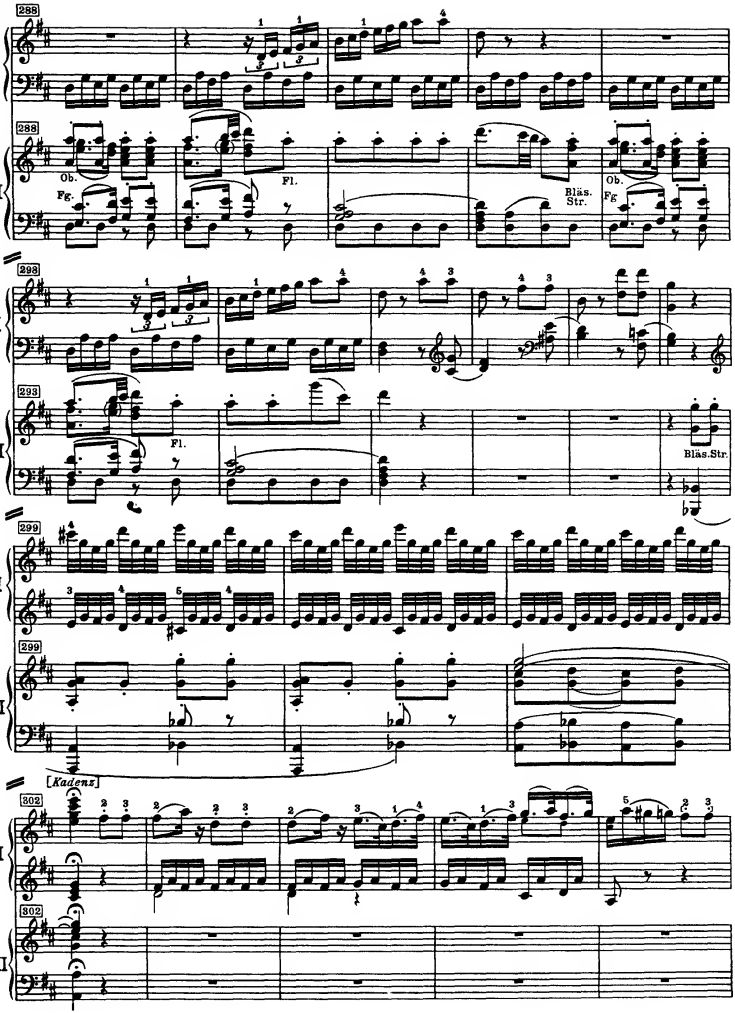
288
I
288
II
Ob.
Fl.
Fg.
Bläs. Str.
293
I
293
II
Fl.
Bläs.Str.
299
I
299
II
[Kadenz]
302
I
302
II

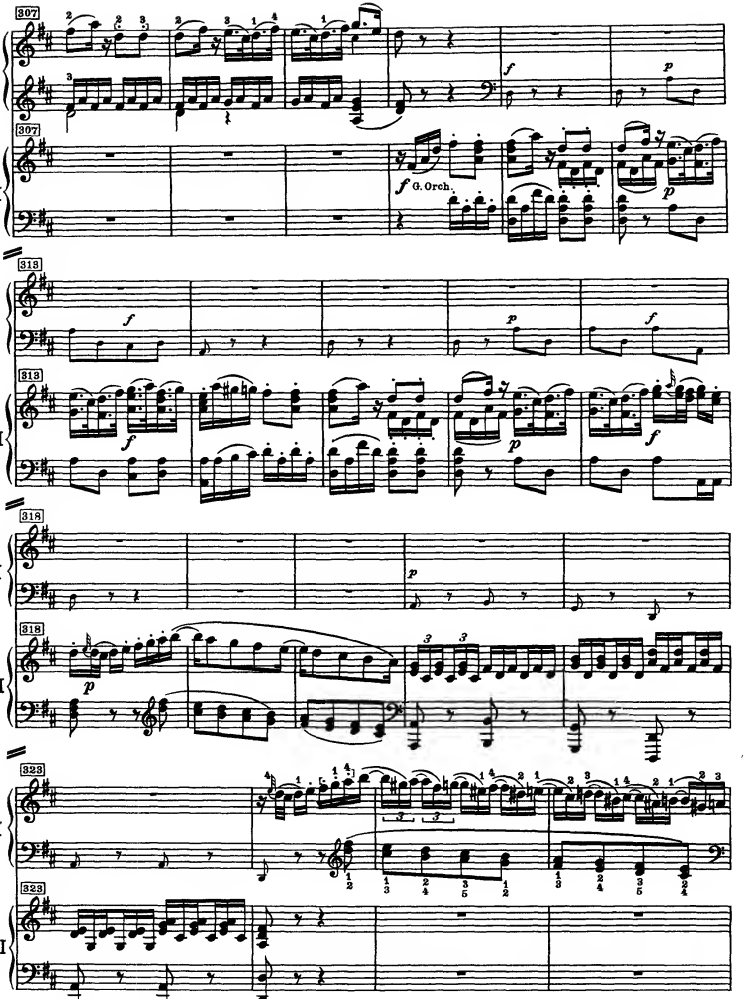
307
I
307
II
f G. Orch.
p
313
I
313
II
f
p
316
I
316
II
p
323
I
323
II

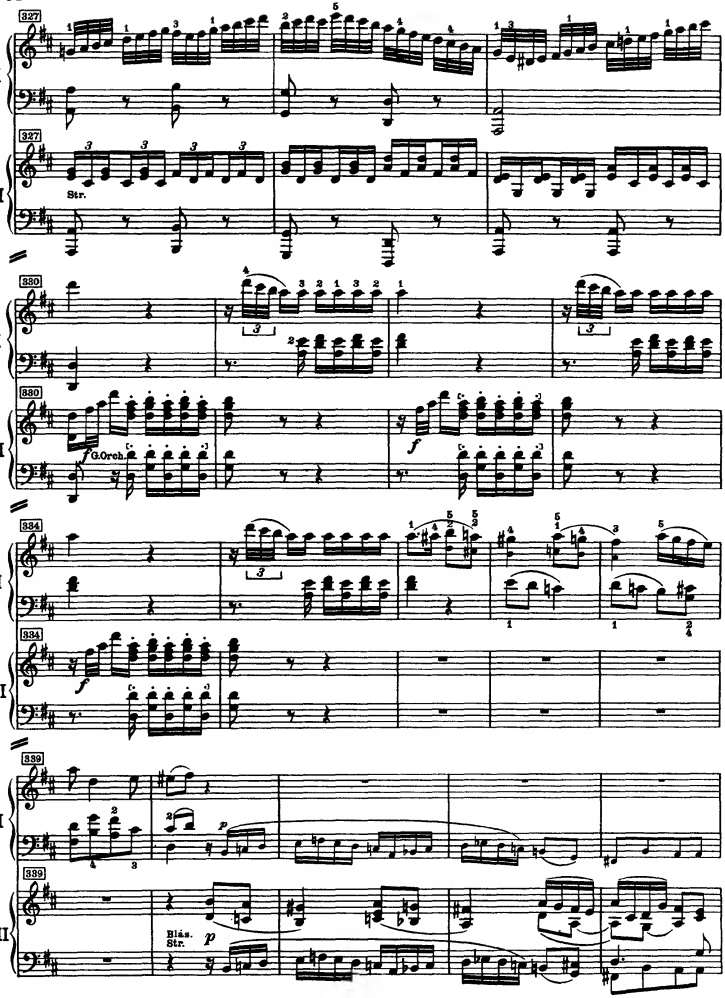
327
I
327
II
Str.
330
I
330
II
G.Orch.
334
I
334
II
339
I
339
II
Bläs.
Str.

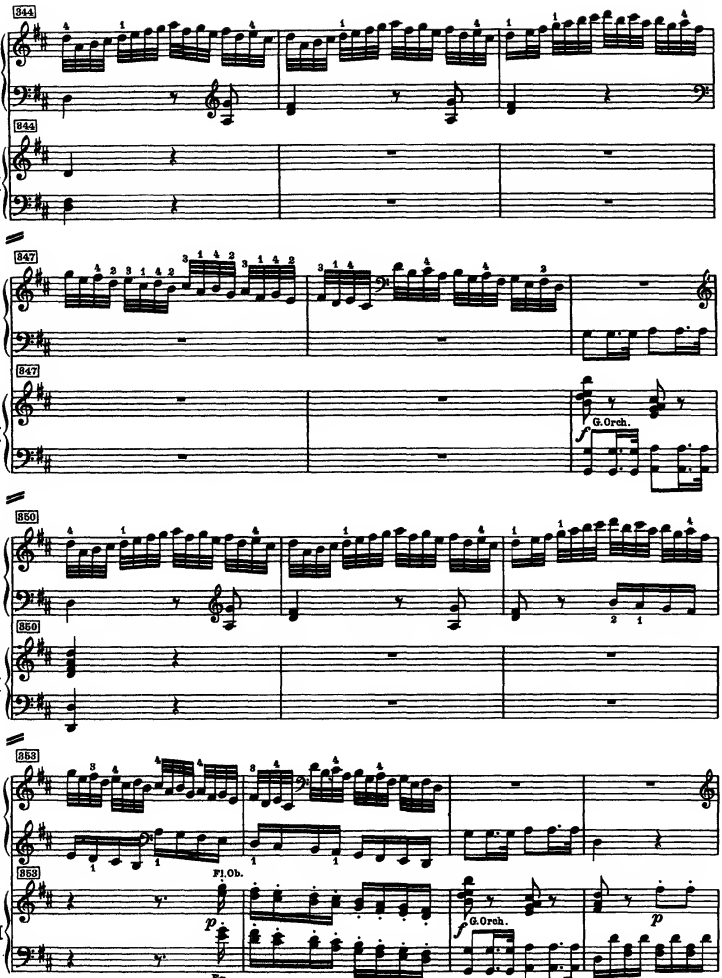
344
I
844
II
847
I
847
II
G.Orch.
850
I
850
II
353
I
Fl.Ob.
353
II
Fg.
G.Orch.

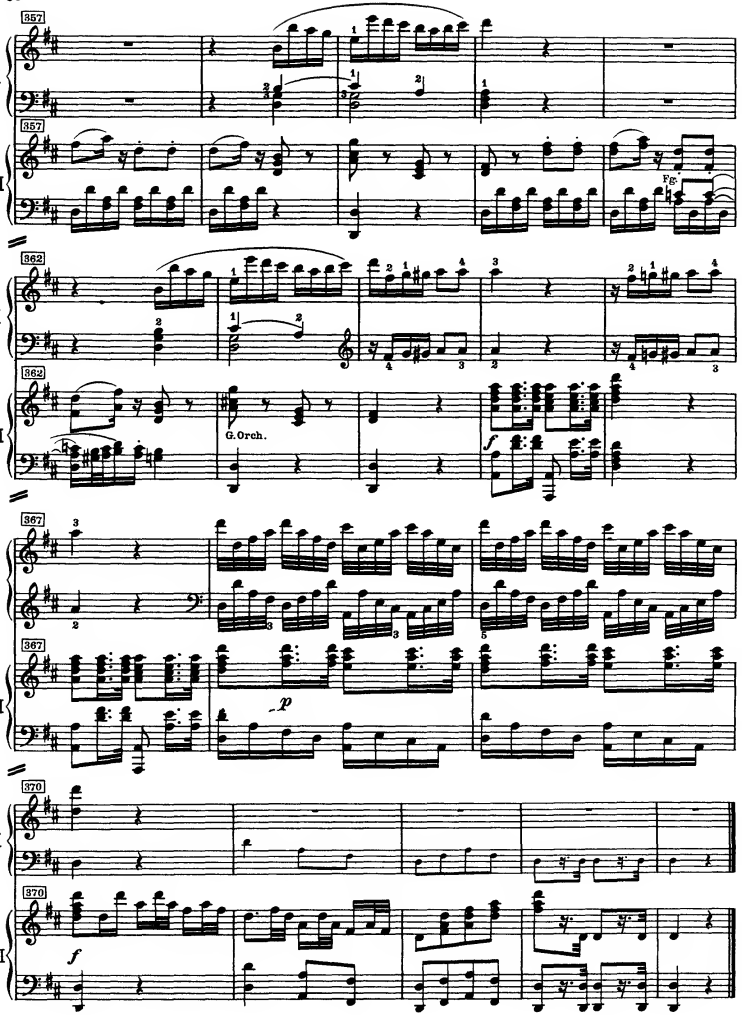
357
I
357
II
Fg.
362
I
362
II
G. Orch.
f
367
I
367
II
p
370
I
370
II
f